In One Part—Telegraph-News Sheet—18 Pages.

The Times

LOS ANGELES

PER ANNUM, $9.00 | Per Month, 75 Cents, or 3 1-2 Cents a Copy.

MONDAY MORNING, SEPTEMBER 16, 1907.

On All News Stands, Trains and Streets. | 5 CENTS

THE WEATHER.

...Los Angeles and ...and vicinity: Fair; ...and afternoon; fresh ...wind. Sunrise, 5:36; sunset, ...; moon rises, 11:43 p.m. ...DAY.—Maximum tempera... 91 deg.; minimum, 58 deg. Wind, ...northwest; velocity, 3 miles; ...west; velocity, 11 miles. At ...the temperature was 68 deg. ...—At 5 a.m. the tempera... was 67 deg. ...complete weather report, in... comparative temperatures, ...found on page 10, part 1.

POINTS OF THE NEWS.

IN TODAY'S ISSUE OF The Times

INDEX.

...Indust. ...Up for Taft. ...at Death. ...Coast News. ...Found Empire. ...Girls Turn Bandits. ...Points; Editorials. ...and the Stage. ...Classified Ads. ...Rancho Complicates. ...City Gates. ...Field of Sports. ...for a Fiery Don. ...Can We Love Neighbor as Self ...Angeles County News. ...of the Tehachapi. ...in Brief; Vital Record.

SYNOPSIS.

...CITY. Balky broncho, Japs ...of two justices lead to grand ...investigation and threatened in... complications....Ryus wins ...daily auto run, Smith's ma... turns turtle and breaks his ribs. ...Johnson presents original ideas ...loving neighbor....Former San ...politician charged with ...to kill wife....Score of fight... nearly demolish San Fernando... restaurant, and one is stabbed. ...says he tried to steal caboose, ...to go to jail and rest....Press ...arrive—Mrs. Hannah Kelley ...Running-houses of debauch... raid and arrests made....Book... ...declares winter racing as... Arcadia....Onion successes in ...Valley....Covina man tries ...with poison and gas....Never ...day for Miss Parker since ...flower farm. ...CALIFORNIA. Parson ...charges graft with crowded ...and lively and brightest pros... ...Baseball players rebel....Work ...of new harbor at Long ...progressed....Wife foils former ...attempt to kidnap son. ...factions keep up agitation. ...for shooting curlews, Los ...man is twice fined....Santa ...makes extensive improvements ...Bernardino....White blackbird ...Colton....Fierce raid on ...pigs"....Pretty Riverside wed... Boomers fear to dig for man ...alive....War of Episcopal par... in San Diego. ...TIC SLOPE. Espee conductor ...broken shot at by man who re... to pay fare, and kills his assail... instantly....Bedding physician ...cut and bind his own broken leg. ...woman druggist arrested for ...liquor without prescription. ...in Sound City goes insane ...church....San Francisco ...jury favors establishment of a ...local paper to exploit all affairs ...government....Summary of San ...Pedro's strike shows 252 killed and ...injured....Asiatics in British Colum... ...incident toward whites and ...riots may result....Berkeley ...man is at work on wireless tele... ...scheme for police service....Hin... ...feudies at Seattle engage in ...fight. ...GENERAL EASTERN. Twenty-...prizefighters are killed and many ...are injured in collision in Ver... ...Three Wyoming girls who, ...dressed as men, worked as cowboys, ...stables and commit many rob... ...Baron Speck von Sternburg, ...German Ambassador to Washington, to ...succeed Kaiser's Secretary of Foreign ...Affairs, and may be succeeded by ...Baron....New church building in ...Pasadena is utilized by crap-shooters ...before police make arrests....Wife of ...Wm. Fa., banker and church ...member, confesses that for ten years ...she has lived dual life of shame. ...Presidential campaign ends with ...rousing meetings in Oklahoma and In... ...Territories....Group of American ...capitalists form empire in heart of ...Pine state....Mrs. Besant, in ...London lecture, says Theosophy con... ...tains no other religion, but recon... ...Utah vote in New England ...small, big per cent. of ballots as ...stolen with Hughes only close ...choice for Presidential nomination. ...FOREIGN. Many American mil... ...lionaires acquire new "empire" in ...South Africa, to develop big mines. ...Big demonstration against ...recent crime and against commuta... ...tion of sentence of "monster murderer" ...Peltier....Gen. Drude gives ...account of one week day in which to ...do many years.

WOMAN INSANE AT CHURCH.

Woman Goes Violently Mad While Attending Services and Uses Umbrella Effectively.

[BY DIRECT WIRE TO THE TIMES.]

...Mrs. Weaver, wife of a local ...dentist, became insane during ...service at the First Presbyterian ...church. When Dr. M. A. Mat... ...the pastor, refused to allow her ...to continue a message from heaven," ...and, after having about her with an ...umbrella several men were beaten ...into submission before physi... ...succeeded in entering the woman ...and bore her out of the church. ...The First Presbyterian Church is one ...of the handsomest in the city.

ORIENTALS.

ASIATICS DEFIANT.

Bloodshed Is Feared at Vancouver.

Arming of Orientals May Result in Even More Serious Rioting.

Condition of Stranded Hindus in the Canadian City Grows Worse.

Member of Canadian Parliament Warns London of Tea Party.

[BY DIRECT WIRE TO THE TIMES.]

VANCOUVER (B. C.) Sept. 15.—[Exclusive Dispatch.] Although Vancouver is comparatively quiet and many Chinamen and Japanese have returned to work, there is still grave apprehension that the scenes of the anti-oriental riots may be repeated.

The return of many foreigners to their usual occupations, instead of presaging a peaceful attitude, has the opposite effect. This is because of the marked spirit of defiance with which the orientals have resumed their labors. They have gone back to the factories and other places because they feel they have a right to work and they defy the whites to prevent them from doing so.

Many little incidents are continually happening in the streets of the city which show the deeply-rooted animosity between the unionists and the Asiatics and the great danger of another and more bloody outbreak. One of these was the arrest of Kaidara, a Japanese, who paid a fine of $15 and costs for carrying concealed weapons. The weapons consisted of a fierce-looking 32-caliber revolver, fully loaded, and two dirks ingeniously secreted in wooden handles to fool the unwary. Kaidara offered no excuses for his offense and freely admitted his illegal act.

In Mukilteo the anti-Japanese feeling is strong, and there is a fear that bloodshed may result there. Already several mix-ups between the two races have occurred. Some of the Japanese have armed themselves with revolvers. At least two rows have taken place between the Japanese and whites in the last two days. One of these melees resulted in a Jap being carried out of the mill yard on a plank, badly whipped.

It is said that the Japs for several days since the outbreak against them in Vancouver, have loafed at their work on the Mukilteo mill, growing insolent and cursing their white bosses when told to exert themselves. It was after a Jap had abused his boss in a vile manner that the man turned and assaulted the Asian. Another fight occurred when a Japanese, armed with a canthook, made a vicious pass at a white man, but failed to hit his mark.

Seven thousand five hundred dollars is unofficially stated to be the amount of damages which will be paid by the Dominion government for Japtown's smashed windows. The bill will be dispatched tomorrow to Ottawa, and is to be paid immediately.

HINDUS SUFFER.

Mayor Bethune is today still trying to secure government coöperation to provide for the suffering Hindus, whose condition is rendered exceedingly bad by the cold rain of the last day and a half. Many are in tents, but when they get a chance to lie down it is in pools of water, with wind and rain blowing into their faces. The greatest crowd is at the Maple Leaf boarding house, an old shack near the water front. Here 250 are quartered. Temporary bunks were put up last night, and the Hindus, surrounded by terribly unsanitary conditions, lie in the successive tiers of their stuffy quarters, cooking, sleeping, eating and bathing in one room, and men are crowded so closely that only by careful manipulation is the space large enough for all to stay indoors. The stench is frightful, and the civic authorities fear an epidemic.

The steamers Woolwich and Indiana are now overdue, with more than one thousand Japanese, the former from Yokohama and the Indiana making her second trip from Honolulu. The Mayor believes there will be no further trouble when they arrive, but others are not so confident.

TALK OF TEA PARTY.

R. G. MacPherson, member of Parliament for Vancouver, declares that Great Britain should beware of another Boston tea incident if the flood of Japanese immigration is allowed to continue. Undoubtedly the Japanese feature will be made a big political issue in the next election.

The Civic Health Committee has taken up the question of Asiatic immigration, and has discussed it in all its phases. It will be further considered at the next council session. The most striking suggestion is that of City Solicitor Gowan. He says that nearly all of the population of Vancouver is now Asiatic. He advises that the Dominion government be asked to station a permanent force in Vancouver to look after the policing of the oriental headquarters. His suggestions will be considered by the Council. City Solicitor Gowan, in his report to the City Council, recommends that all the Japanese pupils over 16 years old be excluded from the public schools. The Council has taken no action on the report, but will take it up at the next meeting. Should the proposition become a law, about fifty Japanese students will be thrown out of the schools.

LONDON INQUIRES INTO BELLINGHAM AFFAIR.

[BY DIRECT WIRE TO THE TIMES.]

BELLINGHAM (Wash.) Sept. 15.—[Exclusive Dispatch.] To make a thorough detailed report of the Bellingham-Hindu riot to the British government, Bernard Pelly, British Consul at Seattle, has requested the millmen of this city to forward to him the names of the Hindus who have been working here, so that he could arrive at the number of British subjects forcibly driven from this city.

That the London foreign office is interested, and has asked for every scrap of fact connected with the disturbance, is evident to those who have received Mr. Pelly's note. One mill-owner in the city is inclined to view the British consul's request with some alarm, as it is understood Pelly has already forwarded a preliminary report to the British capital.

The frightened Japanese of Bellingham wanted the whole of the special police force appointed by Chief of Police Thomas to be on guard at the meeting of the Japanese Korean Exclusion League today. K. Sasaki, general secretary of the Japanese labor union, asked Mayor Black and the chief to give them this protection, but they told him it is impossible to grant his request. Sasaki made this request after he vainly had asked the Mayor to prevent the holding of the meeting. Finding that he could not get the meeting suppressed, Sasaki visited his local countrymen and told them he would assume the responsibility for accidents resulting from defensive measures taken by the Japanese in case of attack.

GOVERNMENT SENDS AGENT TO VANCOUVER.

[BY DIRECT WIRE TO THE TIMES.]

OTTAWA (Ont.) Sept. 15.—[Exclusive Dispatch.] Baron Ishii, special trades commissioner for the Japanese government, arrived here tonight from Vancouver, and is a guest of Japanese Consul Nosse for a few days. He is studying trade and immigration questions and expects to visit all large American cities.

Consul Nosse said tonight: "I have had no telegrams from Vancouver today and believe things must be getting quieter."

"Is it true the Dominion government will make good damages of the Japanese?" he was asked.

"I have had official notice to that effect," answered Mr. Nosse. W. D. Scott, Dominion superintendent of immigration, is just back from an inspection of the Canadian agencies in Great Britain, and on the continent. He has been directed by the Cabinet to proceed immediately to British Columbia for a thorough examination, on the spot, of the subject of Asiatic immigration to the Pacific Coast. He is vested with sufficient power under the Dominion Immigration Act to deport any paupers or undesirables or men or women likely to become a charge on the community."

This is the special offer Sir Wilfrid Laurier promised would at once be sent to Vancouver. Members of the government still have the latter under consideration, but it is thought now there will be no more active rioting.

Two hundred union men at Winnipeg, delegates from all parts of Canada, will discuss the yellow immigration prob-

(Continued on Fifth Page.)

Baron Von Sternburg, German Ambassador to Washington, who will become Emperor William's Foreign Secretary.

DIPLOMACY.

GERMANY TO MAKE CHANGES.

NEW AMBASSADOR FOR KAISER AT WASHINGTON.

Baron Speck Von Sternburg to Return Home and Become Secretary of Department of Foreign Affairs and Probably Will Be Succeeded by Baron Munn.

[BY DIRECT WIRE TO THE TIMES.]

BERLIN, Sept. 15.—[Exclusive Dispatch.] Baron Speck von Sternburg, the German Ambassador to the United States, on account of an ailment of long standing, will leave his post in November.

From a good authority it is learned that the Baron is to become the Secretary of the Department of Foreign Affairs, succeeding Herr von Tschirschky, who has been a failure as a parliamentarian and a diplomat, besides, it is believed that he is not persona grata to Chancellor von Buelow, although a favorite of the Kaiser.

Sternburg's natural successor would be Baron Munn, at present stationed at Peking.

RUSSIANS GIVE THANKS.

ST. PETERSBURG, Sept. 15.—Thanksgiving service for the escape of the members of the Imeprial family when the yacht Standart ran on a reef in the Gulf of Finland were held in St. Isaac's Cathedral yesterday. Similar services were held in the provincial towns today.

ORLEANS'S EXPEDITION.

HAMMERFEST (Norway) Sept. 15.—The Duke of Orleans expedition to Nova Zembla arrived here yesterday, homeward bound, and departed today for Bergen. The expedition left Vardo, Norway, July 18, on board the yacht Carasa. The members of the party express great satisfaction at the results attained by the expedition.

DEATH IN CRASH.

EXCURSIONISTS KILLED IN TRAIN COLLISION.

[BY THE ASSOCIATED PRESS—P.M.]

WHITE RIVER JUNCTION (Vt.) Sept. 15.—Twenty-four excursionists returning from Canada met death and many others were injured about daylight today in a fearful head-on collision on the Concord division of the Boston and Maine Railroad about four miles of Canaan station. The badly-injured numbered nearly thirty, and some of them may not recover.

THE DEAD.

TIMOTHY SHAUGHNESSY, Castle Bar, Quebec.
MRS. SHAUGHNESSY.
MISS ANNA ST. PIERRE.
FRED PELLS, Ochiltree, Tex.
MRS. A. E. WARREN, Haverhill, Mass.
MRS. F. C. BLAKE, South Corinth, Vt.
MRS MARGARET LARGY, Manchester, N. H.
MISS BARRETT, Manchester, N. H.
MRS. PHILLIP GAGON, Sherbrooke.
MISS ALVINA GIRON, Nassau.
MRS. WEBSTERN, a dressmaker living in Massachusetts.
J. L. CONGROTH, Somerville, Mass.
Infant Child of Irving Gifford, Concord.
MRS. E. L. BRIGGS, West Canaan, N. H.
JOHN C. DUNCAN, Bethel, Vt.

The unidentified includes a boy 4 years old and a man 40 years old, another a woman 50 years, a woman 55, a man of 25 years and four others.

The unknown boy who was taken to the Margaret Hitchcock Hospital at Hanover, N. H., and suffering from arm and leg fractures, died tonight, making the number of deaths from the wreck twenty-five.

COMES WITHOUT WARNING.

A train of four cars well filled with tired, sleeping excursionists, nearly all of whom who had been spending the day at the fair at Shorebrook, Que., twelve miles over the Canadian border to the north, had rounded a curve at a lively speed when the headlight of a freight locomotive flashed before the eyes of the engineer.

In another instant there was a crash and both engines were lying together a mass of wreckage in the ditch beside the track. The baggage car next to the passenger locomotive had been driven back into the passenger coach, telescoping it and crushing the lives out of half a carload of people. At the same time nearly every one else in that car was injured. A few escaped, but those who were in the sleeping car in the rear were saved from death by the stronger quality of the car.

The accident occurred at 4:24 a.m., just as the dawn was showing in the east. The moment after it happened train hands who had escaped injury and passengers in the sleeping car began the work of rescue.

RESCUERS AT WORK.

Out from under broken beams and splintered joists bleeding forms were dragged and laid on broken backs of seats or blankets in the sleeping cars. Wounds were hastily bound up with torn sheets in the berths and such other help as could be hastily provided was given. An hour elapsed before physicians could be brought from Hanover, White River Junction and Canaan. The dead were placed beside the track to await more satisfactory disposition.

As the sun rose the full horror of the disaster became apparent. Along the side of the track lay the dead yet uncovered. A little further off were the living, some stretched on the ground with relatives, friends or strangers binding their wounds and encouraging them. There were comparatively few in the crowd of rescuers who did not show some wound from the disaster.

The passenger train had left here bound for Concord about an hour late. The track to the south is a single one to Franklin, fifty miles distant, with a few sidings. It abounds in curves while the greater part of it from Canaan is down grade. The freight train pulled out of a siding some miles to the south and started up the track for this place at 4 o'clock.

The train dispatcher's sheet at Concord is declared to show that the freight crew disobeyed orders in doing so. There are no signals on the road and the trains are directed from the station.

Going north it is a long straight track from Canaan to the curve where the accident happened and the freight was making good time when the passenger train came around the curve. It is estimated both trains were going at a speed of thirty to forty miles an hour. There was time to put on the brakes and then both engine crews jumped and escaped injury.

As soon as possible after the collision two of the passenger trainmen, who had escaped, were sent to Canaan, the nearest station, for help, while others sought near-by cottages and farm houses for assistance. In the western New Hampshire Mountains doctors are scarce and an hour went by before the first doctor arrived. A train was dispatched from here within a few minutes after the news was received.

POLITICAL FORECAST.

LINING UP FOR TAFT.

Hughes Close Second in East.

Test Ballots Reveal Remarkable Indorsement of President's Policy.

Secretary of War Leads in New England—Cannon and Knox Behind.

Eighty-five Per Cent. Ratify Administration—Many for Third Term.

[BY DIRECT WIRE TO THE TIMES.]

CHICAGO, Sept. 15.—[Exclusive Dispatch.] The nearer the ballots sent out by the Tribune to different States of the Union are arranged for final tabulation, the clearer appears to become the remarkable forecast of the coming Presidential election.

Not only do the results emphasize those obtained from the Western States, but they show that even in conservative New England President Roosevelt's progressive policy is directly ratified by about 85 per cent. of all the Republicans who reported.

Furtherfore, there is an overwhelming sentiment in favor of the nomination of Taft, or Hughes, and there is a "conjunction of their planets," which seems to indicate the probability of both names being on the Republican ticket.

TAFT IN THE LEAD.

Taft, of course, is largely in the lead, having received 236 votes for first choice out of the total of 520; while Hughes was given 139, first-choice preferences—a remarkable and significant showing for a politician who has been before the people for so short a time.

A year ago Hughes was scarcely known, except for his progress in the insurance investigation, while today he is mentioned as first, second or third choice on 396 out of 520 ballots, while Taft is first, second or third in the running on 414 ballots.

The figures for the Secretary of War show that in New England more than half of the ballots mentioned him as first choice. One-fifth were for second choice, and 10 per cent. were for third.

SURPRISING FEATURE.

What is perhaps most surprising of all is that, while the two candidates, Taft and Hughes, who have most frequently been classed as "progressive," were so abundantly popular in New England, men like Cannon, Fairbanks, Knox and others of a distinctive conservative type, have a comparatively small following.

Taking the ballots for the first choice, it will be seen that Taft has more than all the others put together. His only competitor is Hughes. For second and third choice, Hughes leads Taft.

A little study of the ballots, themselves, as they came in, coupled with mere arithmetic on the figures, shows that in a great majority of cases, where Taft was first choice, Hughes was preferred as second choice.

In some cases the relations were reversed, but not often. Taft had, as his running mate, Knox. Fairbanks and Cannon.

FEW EXCEPTIONS.

There were but a few scattering ballots in which neither Hughes nor Taft was indicated for first choice, the result of which was that on the first choice preference Cannon had only fifteen votes, Fairbanks eight and Knox six; yet it happened that all of these three conservative candidates, if such they may be called, gained largely as second and third choices.

Apparently the voters wished to make it clear that they counted Taft and Hughes as men of the Roosevelt type, who would be likely to follow up his party policies.

Having indicated their first choice, in such a way that practically only Hughes and Taft were in the running, the voters proceeded to register their appreciation of the three older candidates so that Cannon, summing up his total ballot for the three choices, shows a vote of more than 20 per cent., and leads Fairbanks and Knox to a marked degree.

Out of a total of 520 ballots, 441 voters recorded themselves unmistakably in favor of "the progressive policies of the President."

SOME VOTES "STRONG."

There were sixty-seven votes which were more or less strongly expressed, while an even dozen ignored the question altogether.

Assuming that those not voting were in the negative, the fact also remains that the President has been indorsed in the New England States—so far as this test among practical politicians goes—by about 85 per cent. of those who were called upon to contribute to the forecast.

From this it is clear that in explaining the difference for Taft, Hughes or the others, the voters were not seeking to give an evidence of disloyalty to the President.

On the contrary, quite a number of the writers went out of they way on the printed blank to indicate their preference for President Roosevelt for the renomination, and some went so far as to explain that while they did not believe in a third term, they were afraid to take any chances with any man other than Roosevelt.

HETTY GREEN EMPHATIC.

Declares Financial Situation Is Going to the Devil and Innocents Are Being Squeezed.

[BY DIRECT WIRE TO THE TIMES.]

BOSTON, Sept. 15.—[Exclusive Dispatch.] "It's going to the devil," declared Mrs. Hetty Green today, when some one in State street asked her opinion of the financial situation.

"You young men will know what it is," continued Mrs. Green. "You will all be fighting soon, not a foreign foe, but among yourselves."

"What do you think has produced this condition?" she was asked.

"I do not know," she replied, "but the innocent are being squeezed. I don't mean the poor people. I mean the middle classes. They have got a lot of watered stock and the water is being squeezed out."

CRIES FOR JUSTICE.

WOMEN MARCH IN PARADES.

CURIOUS PUBLIC MANIFESTATIONS OCCUR IN PARIS.

Populace Protests Against Wave of Unspeakable Crimes and Slaughter of Children and Also Against Commutation of Sentence of Soleillant, Known as "Monster Murderer."

[BY THE ASSOCIATED PRESS—P.M.]

PARIS, Sept. 15—The increasing indignation of the masses against the escape from the guillotine of Soleillant, known as the "Monster Murderer," whose sentence to death for the atrocious murder of a twelve-year-old girl was commuted last week by President Fallieres to life imprisonment, was explained today in a series of the most curious public manifestations that have occurred in France in a long time.

The demonstration, in spite of the fact that several arrests were made, was almost entirely an orderly one. Many women participated. It was organized, not so much against Soleillant as to explain the voice of the populace against the wave of unspeakable crimes committed on little girls which lately has increased to an alarming degree and which, it is feared, the commutation of the sentence of Soleillant will only stimulate. Several thousand persons were engaged in demonstrations at various points of the city and especially large was the crowd in the Place St. Ambroise near which lived little Martha Erbering.

The women assembled this evening with their husbands and others of their sympathizers and were augmented in numbers by crowds of curious persons. Their orderly cries for justice were quickly changed to "Death for Soleillant" and "Down with Fallieres," as the procession, led by a woman who carried a little girl on her shoulders with the purpose of increasing the manifestation, moved toward the Place Del Republique. Soon the streets were choked by a vast mob and police reserves were called out to disperse it. The parade, however, assembled again and several of the more violent demonstrators were arrested.

Meantime other parades had been organized in different quarters of the city. These, also, were led by a woman with a baby on her shoulder. The crowds shouted "Death to violators."

At nightfall the parade was dispersed by the police who feared that with darkness disorder would break out. Many of the French loudly condemn President Fallieres for not allowing the law to take its course, and all agree that the commutation of this sentence betokens the passing forever of the guillotine from France.

The entire question of crime will be taken up at the approaching session of Parliament, especially as Paris and other large cities are becoming infested with another type of criminals known as the "Apache," who, in the secluded sections, almost daily maim and rob and sometimes murder their victims. Their weapon always is the knife, and, gathering in hands, they often wantonly stab pedestrians and frequently policemen merely for the sake of stabbing. M. Tuohey, director of the Paris police, declared today that his force was entirely insufficient to cope with the situation. He recommends the adoption of corporal punishment for lawbreakers as an offset to comfortable and inviting prisons.

NOW WISHES SHE WAS BACK.

Wife of Street-Car Conductor Leaves Him Because of "Grinding Poverty"—He Gets Fortune.

[BY DIRECT WIRE TO THE TIMES.]

MT. CARMEL (Ill.) Sept. 15.—[Exclusive Dispatch.] Mrs. Asa Worley, wife of a street-car conductor, departed from her home a week ago, saying she could "no longer stand the grinding poverty of her husband's home."

She immediately applied for a divorce. A few days later the husband fell heir to $30,000.

The wife of twenty-two years then became tearfully repentant, and announced her intention to withdraw her divorce suit. Worley is obdurate, and insists that there will be no reconciliation.

LUMBERMEN WILL FIGHT.

Pacific Coast Association Raises Defense Fund of Quarter of Million Dollars.

[BY THE ASSOCIATED PRESS—P.M.]

SEATTLE (Wash.) Sept. 15.—Following a conference with Franklin K. Lane of the Interstate Commerce Commission, the Pacific Coast Lumber Manufacturers' Association has announced that formal complaint will shortly be filed with the commission, attacking the reasonableness of the new lumber tariffs recently filed by the Hill and the Harriman lines.

The lumbermen have a defense fund of $250,000.

The hearing, which will cover a wide scope, will be one of the most important ever held before the Interstate Commerce Commission.

RISKY.

LAUGHING AT DEATH

Auto Turns Over in Desperate Race.

Thrilling Accident Spoils Wager Run to Top of North Baldy.

Elmore's Occupants Hurled to the Ground and Both Are Injured.

White Steamer Flies Over the Hundred-Mile Course in Safety.

YESTERDAY morning at break of day two automobiles left this city on a hundred-mile race over valley, mountain and desert, to a point on North Baldy, to prove which is best—steam or gasoline—as motive power.

Each owner wagered $1000 on the result, and F. C. Fenner, owner of the steam car, won. His White steamer was driven by H. D. Ryus, who drove the same car to victory in a similar race last year. A. J. Smith, who owns and drove an Elmore, the gasoline motor car, came to grief about thirty miles out, where his car turned turtle, smashed two wheels and disabled Smith and his mechanic, who was riding with him.

"There were many side bets besides the money put up by Fenner and Smith. Last year in Fenner's race with L. T. [illegible] derstood this 100-mile race will be an annual event.

When the two motor cars came to the starting point at Fifth street and Broadway, there was an anxious moment as the coin was flipped for place. Smith won the toss and chose second place. This gave him a distinct advantage. He wished Ryus a pleasant trip and expressed a desire that the White should reach the finish line. "I intend to win, though," he added.

Ryus and his mechanic, King, who is also a remarkable driver, started off up Broadway for the long run to North Baldy with both thinking hard. Both knew this strenuous course perfectly, having driven over it night and day scores of times.

Capt. Ryus did nothing but drive, and warmly clothed, with face and head almost hidden by racing cap and goggles, kept his eyes glued on the road. Mechanic King, who was seated on the footboard, also well covered up except a part of his face and his ears. He paid no attention to road or speed, but riveted his whole attention on the engine, oiler and pump.

Along Buena Vista street and out Avenue 20 and its continuance, San Fernando road, Ryus had nothing but the road to watch, for on Sunday at so early an hour no one was stirring. A speed far above thirty-five miles was maintained as soon as the tunnel was behind and when the smooth part of San Fernando road was underneath Capt. Ryus's tire speed gauge ran up to fifty miles an hour, and kept above that point all the way into San Fernando town, except near Pacoima, where some one in a black Premier car with a top was driving in zigzag fashion on the road. Ryus, taking desperate chances, dodged this machine by running in the ditch at a forty-mile gait.

In that new graded road of deep sand in Fremont Pass the White skidded some, for Ryus was still keeping the throttle well open. He then slowed down, for the old adobe was sighted and the heavy climb of Fremont was beginning. Here for the very few times of the race he had to drop back into the second speed.

To the foot of the grade far above forty miles an hour was maintained, although the automatic water pump had been broken in a big chuck hole at West Glendale and hand pumping was required most of the time.

At good speed, but with extreme care the north side of Fremont Pass was descended. Here many motorists had camped over night and even at that early hour were out to watch the race. They cheered the little captain, for most of them knew him well.

Down at Newhall, about thirty-two miles out, there were fifteen automobiles and what Ryus thought was a thousand helpers, as the latter overwhelmed him with offers of water and gasoline. One friend had cut open a five gallon can of gasoline with a can opener and in his hurry to hand it to King, let go just as Ryus's companion reached for it with the result that King had one thumb nearly cut off. Quickly winding the thumb up in a handkerchief, King practiced Christian Science and forgot the wound until he reached the summit of North Baldy.

At Saugus, where the Soledad Cañon is reached, thirty-four miles from Los Angeles, Ryus and King had only used fifty-nine minutes, wonderful time if one considers the road and that awful pass, Fremont grade.

Fortunately there is lots of water in the Soledad Cañon—fifty-eight nice

deep fords. The broken pump on the White steamer was throwing out a spray of water with every stroke of the engine and wasting the supply instead of forcing it into the generator.

Neither Ryus or King worried about those six foot dives into Santa Clara Creek and up the other side so they moved along up the long cañon at a faster rate than twenty miles an hour and, at Ravenna, struck fifty-mile-an-hour going again.

At Acton the storekeeper and telephone agent flagged the Fenner car to tell Ryus that he had a message from Fenner, who was waiting at Palmdale. Fenner reported that Smith had turned turtle coming down the Fremont Pass and with mechanic Eley was badly injured and out of the race. Fenner requested the captain to take it easy and play safe for the race was as good as won.

"I wasn't taking any chances," said Ryus, when asked about the incident at the finish by The Times man, and added: "You know that good road between Acton and Palmdale? Well, I hit 'er up over that just the same for I didn't know that Acton man, though he said he knew me, and you know I was ahead and had no time for guessing."

"At Palmdale," Ryus further explained, "I knew I'd find Fenner and know the truth. And when I got to the turn of the road opposite the plaster factory below Palmdale, Fenner handed me the telegram and I then knew that 'Self-Starter' was out of the race. So from there on I took it easy, though I wasn't but thirty-four minutes coming up the nine-mile grade from Shoemaker's, and that is moving, you know."

SMITH'S RACE.

Andred Jackson Smith, popularly known among the motorists as "Self-Starter," on account of one of the claims made for his car, and "the Old Gray Mare," as he calls the Elmore he used in this race, started after Fenner's White at a faster clip than even Ryus dared. Mr. Smith is an enthusiast of enthusiasts and his late successes in the 50-mile track races had cheered him so that he could fairly see victory in this race. He threw away caution, for luck had been with him for a year or more most of the time. He believed that he could not lose the race and speed was his only desire. So, in his stern chase out San Fernando road, he took no precautions after opening the throttle wide. No one knows how many narrow escapes he had before his upset in front of the Kern River power house near Newhall. Those who saw him flying along in the noisy gray car, this side of San Fernando, aver that his mechanic, Eddie Eley, had to cling on with all his strength. Behind the machine was a cloud of dust over a half mile long, except where fresh oil kept the dust down.

If one never had heard Smith's car in action, with muffler off, one can have no idea of the racket it makes. The two-cycle engine explodes twice as often as an ordinary gasoline car, and with the four cylinders, there is a total of eight explosions each revolution. At racing speed there are from 1200 to 2000 revolutions a minutes. The best gatling gun is put to shame.

The crowd that gathered on the hotel steps at San Fernando claims that Smith's high wheels just missed the lower step and that the next moment he was grazing the frame work on the opposite side of the road.

HOW IT HAPPENED.

How Smith got over Fremont Pass without an accident is hard to explain, as his accident, when it came, was on a level piece of road with no ditches on either side. Those who were at the power-house say that he was seen to turn his front wheels quickly toward the north, skid to the right and then flop over like a bicycle rider taking a header. His speed at that moment was estimated at forty miles and hour and must have been even more, for he had been averaging faster speed than the White steamer.

Smith and Eley were thrown ahead of the machine, landing on their faces and stomachs. The ground at that point is covered with sand that has washed from the mountain side. Had the road been hard both men would have met instant death probably.

After Smith's car passed, the cars on the north side of Fremont Pass hurried after him to Newhall to learn the news that was to be furnished all along the line by telephone. The occupants of the first of these cars picked up Smith and Eley and carried them to Newhall, where they were put aboard the "owl" and taken to Los Angeles for medical treatment.

Aside from the severe shock, Smith sustained many bruises and, possibly, internal injuries. No bones were broken and last night the attending surgeons thought that there was no doubt of his recovery.

Eley escaped with a broken nose and slight bruises.

In less than five minutes after the accident there was a half dozen automobiles at the scene. The first thing was to right the disabled car. At this moment the cameras were set up by Operator Temple at the electric power-house near by and the only picture of the accident taken for The Times. Aside from the broken front wheels and bent axle, little damage was done. The big gasoline tank did not even leak. If the race had been a great European event in half an hour a new axle and front wheels would have been in place and the car under way again.

BACK TO THE VICTOR.

Capt. Ryus and his companion from Palmdale found a fairly good road across the desert to Schoemaker's, where the nine-mile climb up North Baldy begins. Much of this road was built by Fenner, who owns a gold mine on North Baldy.

At Shoemaker's, thanks to the telephone, news of the race was old as was the case at the mine, but those waiting at both points were making little wagers as to the time Ryus would make. Around Shoemaker's roomy lodge was a fringe of automobiles. Others were standing at "Old Point Comfort," Fenner's lodge, three miles up the grade, while five more had crawled to the finishing point in Miner's Gulch, over the divide, between San Gabriel and Big Rock cañons. Still other cars were strung along the mountain road at the various camps on the edge of the boiling, bubbling trout brook. When Fenner's car appeared at these points loud were the cheers.

At the end of the course were Ed Bennett and R. A. Atkinson, old Kansas friends of Ryus, with stop watches. Messrs. Rose and Dake were also there to time Smith. Charles Fuller Gates was referee.

The telephone at the mine was a half-mile up the side of th peak, and Fenner at Palmdale, in his enthusiasm, had exclaimed over the wire: "Ryus will be there in twenty minutes." It was then 8 o'clock, so all went down the mountain trail to the old water shaft to see Ryus break his own record. But it was a long hour before that steam whistle, loud as that of a locomotive, came up the grade, and they knew Ryus was just around the bend.

Soon the dusty black runabout, with only one man visible, turned the corner, which brought it into view, and all got ready to cheer grandly for victory. Suddenly King climbed up into the seat from his post on the fotboard, and the next moment the second annual race was over and Fenner had won again.

Capt. Ryus and King, with faces almost black, from the dirt and grease, told all the little they knew of the accident, and then asked for something to quench their thirst.

The time was four hours and thirty-seven minutes, just nineteen minutes slower than last year's record.

ON THE RUN TO THE MOUNTAIN TOP.

Principals and Mishap in the North Baldy Auto Dash.

Above is A. J. Smith, the injured driver, whose wrecked Elmore car is shown in the middle picture. It was photographed for The Times five minutes after the accident, and when excited spectators had righted it, by Mr. Temple. Below is the victor, H. D. Ryus, over the finish line at Fenner's mine on the mountain after the hundred-mile run in the White steamer. He's explaining "how it happened."

CHILD COMES TO CONVERT.

Twelve-Year-Old Girl Who Has Stirred England With Her Eloquence Reaches New York.

[BY DIRECT WIRE TO THE TIMES.]

NEW YORK, Sept. 15.—[Exclusive Dispatch.] A child is coming to preach the gospel in New York. She is Francis Bradley Storr, whose home is in Doncaster, England. She is 12 years of age, a tiny figure of a girl in short frocks. She is one of seven children in a workingman's family. She has only the rudiments of an education, yet she has the power to move great audiences with the magnetic sincerity of her eloquence. In a few months she has become the child preacher of England.

"I am only a little girl, just as was the slave child of Naaman," says she. "Through me, as through her, it has pleased God to deliver a message."

In the villages in England where Frances Storr has been preaching, the people have thronged to hear her. The little girl's sermons are described as abounding in stock phrases of a hundred street preachers. But these hackneyed phrases were at some time or other new, and roused the blood of men by their novel fires. Frances Storr uses them with purpose, for in her earnestnes and the beautiful sympathy of her delivery she brings these dead words to life again. The emotions of her audiences are deeply stirred. Most remarkable is her command of language, the variety and scope of her vocabulary. Never once does she hesitate for a word or illustration.

"The point of perfection which she has reached in the art of preaching," says a London critic, "is astounding. One experienced a genuine regret when at last the fresh young voice with the pretty Yorkshire burr stopped."

NEW HIGH EXPLOSIVE.

Navy Department Experts Make Discovery That Is Adopted for Armor-piercing Shells.

[BY DIRECT WIRE TO THE TIMES.]

WASHINGTON, Sept. 15.—[Exclusive Dispatch.] The Navy Department has adopted a new high explosive for use as a bursting charge for armor-piercing shells.

The basis of this new explosive is understood to be picrate of ammonia. This is one of the developments in the test conducted under the special ordnance board which has been giving its attention during the past two years to powders, projectiles, fuses and other ordnance materials. The tests had at Indian Proving Grounds showed that the new explosive affected damage beyond that accomplished by other shells.

The explosive is described as closely resembling the Japanese "shimose." This adoption of high explosive is one of the most important events in many years in the Navy Department.

WOMAN TRAPPED BY POLICE.

Officer Arrests Mother of Five Children Who Sells Him Liquor Without Prescription.

[BY DIRECT WIRE TO THE TIMES.]

SEATTLE, Sept. 15.—[Exclusive Dispatch.] Mrs. Mary A. Woodcock, a female druggist, was arrested today for selling liquor to a police officer without a physician's prescription.

For six hours she was held in the City Prison without bail, while her five children were alone in rooms at the rear of Mrs. Woodcock's little drug store. When the chief of police heard of the circumstances, he ordered the woman's release on bail.

The patrolman called on Mrs. Woodcock to buy liquor on the plea that his wife was dangerously ill. She has been conducting a Pike-street drug store since her husband was sent to an insane asylum a few months ago.

FLOCKING TO SIBERIA.

ST. PETERSBURG, Sept. 15.—A telegram received from Riazian says that 51,000 emigrants have passed through there since the beginning of the year, bound for Siberia.

CHOLERA PROVES FATAL.

ST. PETERSBURG, Sept. 15.—Four fresh cases of cholera, all resulting fatally, have been reported from Moscow and that vicinity.

To Visit San Francisco.

Without seeing the Diamond Palace would be like visiting Europe without seeing Paris. It is a leading feature of San Francisco and is the most beautiful jewelry store in the world. Visitors cordially welcome. 909-911 Van Ness ave., near Ellis st.

Superb Routes of Travel.

2 1-2 HOURS FROM LOS ANGELES TO—
Santa Catalina Island
Steamers { CABRILLO, Capacity 900 / HERMOSA, Capacity 475
The only line operating steamers between the mainland and Catalina Island. WE DO NOT OPERATE GASOLINE BOATS.
CELEBRATED CANVAS CITY. FURNISHED COTTAGES FOR RENT.
IMPORTANT NOTICE
Persons not holding our special permit and arriving at Santa Catalina Island on boats other than those controlled by the WILMINGTON TRANSPORTATION COMPANY will not be permitted to enjoy any of the privileges of the Island accorded to their patrons.
BANNING CO. TICKET OFFICE, 101 PACIFIC ELECTRIC BLDG. Phones Main 36—Home 36036.

JAPAN TOUR—Commencing Oct. 1st—
A JOURNEY OF 36 DAYS TO
JAPAN, CHINA, HONOLULU, PHILIPPINES
All expenses of high class travel included in price of ticket. Under personal escort of competent director. Party nearly complete. Send at once for interesting itinerary.
605 SOUTH SPRING STREET The MILNE TOURS Co. HOME PHONE E-2202.

SAN FRANCISCO—$9.85 First Class
Including berth and meals. Daily steamers direct to OAKLAND, EUREKA, COOS BAY, GRAY'S HARBOR, PORTLAND, SEATTLE. Ship your freight from Los Angeles via Salt Lake Route.
S. S. "F. A. Kilburn" EVERY TUESDAY S. S. "Hanalei" EVERY SATURDAY
C. J. LEHMAN, Gen. Agt., 248 SOUTH SPRING ST. PHONES Main 862—A-5070.
INDEPENDENT STEAMSHIP LINE

SAILING FOR SAN FRANCISCO, SEATTLE—
And all points in the Northwest. Large, elegant steamers
Santa Rosa and State of California
Leave Los Angeles 10 a.m., Wednesdays and Sundays.
DAYLIGHT OCEAN EXCURSIONS TO SAN DIEGO, TUESDAY and SATURDAY, from Los Angeles 8:00 a.m.; Redondo, 9:30 a.m. RATES ALWAYS THE LOWEST AND INCLUDE BERTH AND MEALS. For full particulars, City Ticket Office, 123 South Spring Street. Phones—Sunset Main 45, Home A-5217. H. BRANDT, D.P.A.
PACIFIC COAST STEAMSHIP CO.

$1.50—SANTA CATALINA ISLAND—$1.50
STR. SAN DIEGO makes round trip daily. Leaves Los Angeles—6th and Main sts.—8:45 A.M. Leave Avalon—2:00 P.M. Daily. Sundays 6:00 P.M. MARINE GARDENS. LARGE GLASS BOTTOM POWER BOATS—EMPRESS, CLEOPATRA and LADY LOU. Fare 50 cents. Be sure and see your tickets for the Marine Gardens read via this line. Tickets sold via other transportation lines will not be accepted on these boats. METEOR BOAT COMPANY. George P. Dotrich, Ticket Agent, 604 S. Main st.

Theaters—Amusements—Entertainments.

MASON OPERAHOUSE— H. C. Wyatt, Lessee and Manager
TONIGHT, Tuesday, and Wednesday, September, 16, 17, 18
SPECIAL MATINEE WEDNESDAY. ENGAGEMENT OF THE TALENTED
JESSIE BUSLEY
IN THE TENSE HUMAN DRAMA
"In the Bishop's Carriage"
Dramatized by Channing Pollock from Miriam Michelson's Novel, and Produced by Unexcelled Company of Players. Direction of Liebler and Co.
Thursday, Friday and Saturday Nights
Saturday Matinee
MR. LOUIS JAMES
And His Excellent Company Presenting Sumptuous Revivals of Shakespearean Comedy
THURSDAY and SAT. NIGHTS The Merry Wives of Windsor MR. JAMES AS FALSTAFF.
FRIDAY NIGHT & SAT. MAT. THE Comedy of Errors MR. JAMES AS THE TWO DROMIOS.
EACH PRODUCTION COMPLETE IN EVERY DETAIL. Prices 50c, 75c, $1.00 and $1.50. SEATS ON SALE TODAY.

MOROSCO'S BURBANK THEATER— Percy and Burbank Theaters & Burbank Co.
THREE HOURS OF SOLID ENJOYMENT IS THE CORRECT DESCRIPTION OF THE TIME TWO JAMMED HOUSES HAD AT THE BURBANK THEATER AFTERNOON AND EVENING.
"THE DAIRY FARM" WILL WIN YOU OVER RIGHT FROM THE START. A REALISTIC FARM YARD SCENE WITH ITS HORSES, COWS, CHICKENS AND IS UNQUESTIONABLY THE MOST BRILLIANT STAGE EFFECT THAT HAS BEEN USED BY A LOCAL STOCK COMPANY. THEN THERE'S THE SPELLING BEE, THE PATRIOTIC RALLY, FOR FREEMONT; THE BEAUTIFUL SCENE IN THE THIRD ACT, THE JOLLY COUNTRY CHRISTMAS PARTY, AND A DOZEN OTHER SMASHING EFFECTS THAT ROUND OUT AN EVENING OF PERFECT JOYMENT.
"THE DAIRY FARM"
IS NOW BEING OFFERED BY THE INCOMPARABLE BURBANK THEATRE COMPANY FOR THE FIRST TIME IN STOCK AND AT POPULAR PRICES. BOTH HOUSES ALWAYS.
NEXT WEEK'S BIGGEST PLAY, "PRINCE OTTO." Seats now ready.
NOTE:—TONIGHT IS SOUVENIR NIGHT. Every lady in the audience will receive a handsome picture of MISS ELSIE ESMOND.
THIS THEATRE DOES NOT ADVERTISE IN THE EVENING EXPRESS

ORPHEUM THEATER— SPRING ST., between Second and Third. BOTH PHONES 1447.
Advanced Vaudeville
COMMENCING TONIGHT
Houdini—Farrell Taylor Trio—Chris Richards—Domenico Russo—Fred's Monkey Actors—Thurber's Pickaninnies—The Balzers—Orpheum Motion Pictures—O Hana San & Co.
MATINEES DAILY EXCEPT MONDAY.
THIS THEATER DOES NOT ADVERTISE IN THE EXPRESS.

GRAND OPERAHOUSE— MAIN ST., between First and Second. Main 1947—PHONES—Home A5491.
THE FAMILY THEATER.
THE ULRICH STOCK COMPANY
"SINCE NELLIE WENT AWAY"
Matinees—Sunday, Tuesday, Saturday. NEXT WEEK "THE DOLL"
THIS THEATER DOES NOT ADVERTISE IN THE EXPRESS.

BELASCO THEATER— HOME OF THE ONLY HIGH CLASS STOCK COMPANY IN THIS CITY.
First Time in the Entire West Tonight
The Belasco company will offer George H. Broadhurst's new successful play
"THE MILLS OF THE GODS"
A great play of intense strength and power, full of telling situations, a pure vein of fine comedy and scenes that make the blood tingle.
Full Belasco cast; a score of auxiliary players; a magnificent production.
NEXT WEEK: The ever welcome farce, "THE MAN FROM MEXICO."
THIS THEATRE DOES NOT ADVERTISE IN THE LOS ANGELES EXPRESS.

LOS ANGELES THEATER— PHONES—MAIN 408, 240 SOUTH SPRING ST.
NORTHWESTERN THEATRICAL ASSOCIATION, Lessees and Managers.
Another Great Triumph. Everyone's Verdict: "The Best." THE FRISCO OPERA COMPANY in Stange and Edward's Superb Musical Success
"When Johnny Comes Marching Home"
Every evening this week. Matinees Wednesday and Saturday. Evening prices, 25c, $1.00. Matinees 25c, 50c, 75c. Box-office open daily from 9 a. m. to 9:30 p. m.
THIS THEATER DOES NOT ADVERTISE IN THE EXPRESS.

CAWSTON Ostrich Farm SOUTH PASADENA Pioneer American Farm
100 Gigantic Birds
BROODS OF YOUNG CHICKS BEAUTIFUL PRIVATE PARK.
25c EXCURSION TICKETS INCLUDE ADMISSION. CAN BE PURCHASED AT THE P. E. TICKET OFFICE AND AT OUR CITY STORE 214 S. SPRING ST. TAKE PASADENA CARS MARKED "CAWSTON OSTRICH FARM."

VENICE OF AMERICA— FINEST BEACH RESORT IN THE WORLD.
All the best attractions and new ones constantly. Visit the famous [illegible]. HOT INDOOR PLUNGE (Prof. Jake Cox in charge). Grand [illegible] every evening by our own unexcelled band. DANCING NIGHTLY IN PAVILION. Cottages and bungalows reduced to $10 per month and up.

LOS ANGELES OSTRICH FARM— 1st PARK
FIVE ACRES OF GIGANTIC BIRDS. Opposite East Lake Park
Down-town Salesroom 324 S. Broadway. Magnificent Display.

Timely Special Announcements.

GALLERY OF SCIENTIFIC WONDERS— FOR MEN ONLY. ADMISSION FREE. 139 SOUTH MAIN STREET.
A Combination of Science and Art Allied to Education
Educational Opportunities Not Found Elsewhere
This Permanently Established European Exhibit is one of the Curio Halls of the World. Study the Natural and Unnatural Conditions of the Human Body in Our Life-Sized Models. The Opportunity of a Lifetime. Open Daily from 9 a.m. to 10 p.m. Sunday, 1 to 10 p.m. Admission, Free. 139 South Main Street, Los Angeles, Cal.

LOS ANGELES RIDING ACADEMY— [illegible]
Corner Hoover and West Thirty-first Street. University cars stop at the door.
Well Trained Saddle Horses for Hire
TUITION, BOARDING AND TRAINING.

Superb Routes of Travel.

"SEEING LOS ANGELES"— OBSERVATION CARS AND AUTOMOBILES
THE ONLY WAY TO SEE THIS CITY INTELLIGENTLY, COMFORTABLY AND SPEEDILY. Every day in the year from Hotel Alexandria, Spring Sts. Cars at 2 p.m., fare for round trip $2. Automobiles at 9 a.m. and 2 p.m., fare for round trip $5.

MOUNT LOWE— THE WONDERFUL TROLLEY TRIP UP THE MOUNTAINS. TWO CARS A DAY FROM SIXTH AND MAIN.
THE PACIFIC ELECTRIC RAILWAY

PORTLAND, Seattle, San Francisco, Eureka
The steamers ROANOKE and GEO. W. ELDER leave San Pedro at 7 p.m. for the above, connecting with all Northwestern points. For full information call at general offices NORTH PACIFIC STEAMSHIP CO., 253 South Spring St. Phones Main 8125; Home A7060.

OCEANIC STEAMSHIP CO.— [illegible]
TAHITI, S. S. MARIPOSA, OCT. 17. S. S. SIERRA, [illegible]
HONOLULU. TICKETS AND INFORMATION AT [illegible] SPRING STREET. PHONES HOME 670; MAIN [illegible]
JENNIFER, AGENT.

PACIFIC SLOPE.

QUICK DEATH FOR GUN MAN.

Shoots Expee Conductor and Is Killed in Turn.

Was Put Off for Refusing to Pay His Fare.

Passengers Say Trainman Was Justified.

[BY THE ASSOCIATED PRESS—P. M.]

SACRAMENTO, Sept. 15.—Because Conductor "Jeff" Gage of the Southern Pacific train No. 22, an east-bound local to Sacramento, put him off the train on his refusal to pay fare, an unknown man seriously wounded the conductor and was himself killed in a pistol duel this afternoon just after the train left Tracy.

On the arrival of the train in Sacramento, Conductor Gage seemed to be suffering intensely, and was so unnerved that it was with difficulty that he told his story. He said:

"I had stopped the train just outside of Tracy to put the fellow off for refusing to pay his fare, and, had stepped down from the platform to give the engineer the signal to go ahead when some of the passengers, who were watching the fellow running alongside of the fence, cried out 'Look out, he's going to shoot.'

"Before I could jump back, I was shot in the right groin. I stumbled from the effects of the shot, and finally succeeded in getting out my gun and took a shot at the man, who had run ahead about fifty yards by this time. I don't know whether I hit him or not.

"Some of the passengers had rushed up by this time, and taken several shots at him. He fell, and I ran to where he lay, covering him with my gun all the time, as I feared he might be playing 'possum.

"With the assistance of the passengers, I took his gun, but he died a few minutes later, one of the shots having pierced his left lung."

The bullet lodged in Gage's groin. The fact that the bullet had to penetrate three thicknesses of clothing is probably all that saved Gage from being killed.

Passengers who witnessed the shooting say Gage was perfectly justified, for they say the stranger shot without warning and for no other reason than that he had been put off the train for refusing to pay his fare.

Gage, who is an old and trusted employe of the railroad, has not been arrested, but he and several witnesses will be summoned by the Coroner to testify at the inquest.

SILVER FORGERS IN STOCKTON.

Name of Fictitious Contractor Company and Successfully Elude Officers Who Seek Them.

[BY DIRECT WIRE TO THE TIMES.]

STOCKTON, Sept. 15.—[Exclusive Dispatch.] Two strangers here have been passing worthless checks of late, and have been so clever that they have not been captured. They have a printed form, which calls for the payment to the order of some fictitious [illegible] various sums ranging from $18 to $25.

The paper is dated at San Francisco, and the name of "Thomas D. Sterrett & Co., contractors and engineers," is inscribed, while the alleged signature is that of the "Central Trust Company of Illinois at San Francisco."

One man keeps a lookout while the other makes some small purchases and passes a check for far more than the bill. He indorses the paper, and receives the balance.

Saturday is the favorite day for such work, and the men make good their escape before the checks can be presented at the bank for collection.

The local officers have notified all of the officers in this part of the State to be on the lookout, as the men have been seen in several places.

ELECTRIC PLANT DISABLED.

Breaking of Water Wheel Breaks Loose Belt and Puts Large Generator Out of Commission.

[BY DIRECT WIRE TO THE TIMES.]

STOCKTON, Sept. 15.—[Exclusive Dispatch.] The Standard Electric Company is badly crippled owing to a belt breaking loose from one of the huge water wheels and thrashing around that part of the plant at Electra.

The buckle weighs 300 pounds, and in the belt carried around the fast-revolving shaft, it destroyed a large generator, which disabled the service. The power has been greatly reduced, as only a portion of the plant could be operated, and it has been necessary in Stockton for the local company, which secures its current from the Standard, to start up the auxiliary steam plant to supply its customers.

This is the fifth accident at the Electra plant in the past ten days, and it is estimated that the loss will be over $250,000 in machinery alone, to say nothing of the loss in supplying customers. The new machinery will have to be shipped out from Massachusetts and it will take weeks to haul it over the mountain roads and get it in position.

WIRELESS FOR COPS.

Berkeley Inventor at Work on Scheme to Call Policemen at Any Time.

[BY DIRECT WIRE TO THE TIMES.]

BERKELEY, Sept. 15.—[Exclusive Dispatch.] Assistant City Electrician Charles I. Parmenter, who has completed the erection of a wireless pole on the site for the new town hall, is experimenting with a scheme to call policemen from their beats to the police alarm boxes.

Wireless communication is the method which he is experimenting with. A small instrument placed in the policemen's pocket will notify by the ringing of a bell, communication with the office. Each policeman will be called by numbers. When the signal is given from the central station the instrument in every policeman's pocket will ring. If the scheme is carried out each cop will be equipped with a small aerial, worn in the hat, by which the messages from the central station are received.

Fire signals, according to Parmenter's plan, will also be possible by wireless. Parmenter has worked with wireless before and knows that success will meet his plans. Tests will be carried out with his system in the near future.

PUBLICITY AS PREVENTIVE.

PLANS A PAPER OWNED BY CITY.

SAN FRANCISCO GRAND JURY HAS NOVEL SCHEME.

If Supreme Court Insures Validity of Grand Jury, Latter Body Will Work for Establishment of Municipally-owned Publication to Exploit City Affairs.

[BY DIRECT WIRE TO THE TIMES.]

SAN FRANCISCO, Sept. 15.—[Exclusive Dispatch.] Although there are several matters pending before the grand jury, it is unlikely that body will again convene until its validity is determined by the Supreme Court.

While professing no doubt as to what action the highest court of the State will take in the matter, individual members of the inquisitorial body are unwilling to proceed until its status is determined.

A decision from the Supreme Court is expected within a week. Unless something of urgency arises, there will be no meetings of the grand jury until that decision is had.

Should the decision prove favorable to the validity of the body, and its actions of the past, several meetings will be held to finish important affairs still pending, prior to the completion of the work of the present organization.

Among the important matters which the grand jury has been considering is the recommendation for the establishment of a weekly newspaper devoted to the exclusive publication of official business of the city.

The publication is planned for the exploitation of every action of any municipal official from the Mayor down. Its columns will be devoted to the publicity of the routine work in each department and commission of the city government, and even the smallest transaction will find a record.

It is designed to establish the paper not only to further an "esprit du corps" among the members of the municipal government, but to aid in the prevention of graft by the publicity it will give to every detail in every department.

DOCTOR SETS HIS OWN LEG.

Redding Physician Sustains Broken Limb in Runaway and Directs Operation.

[BY DIRECT WIRE TO THE TIMES.]

REDDING, Sept. 15.—[Exclusive Dispatch.] Dr. C. W. Bryant, a prominent physician of Redding, suffered a broken leg yesterday morning in a runaway accident in the mountains above Shingleton, 45 miles from this city.

Dr. Bryant found himself sitting alone in the road with his leg broken near the hip.

The horses ran to Thatcher's Mill, two miles away, and the sawmill men, recognizing the team, started to hunt for the doctor. They found him, and under his direction helped set the broken leg and bind it in place.

Dr. Bryant was conveyed to his home in this city where other physicians were called. They decided that Dr. Bryant and the sawmill surgery needed nothing more, as Dr. Bryant's operation upon himself met with all requirements.

LAW IS ATTACKED.

Initiative and Referendum Act in Oregon Is Claimed to Be Unconstitutional.

[BY THE ASSOCIATED PRESS—P. M.]

PORTLAND (Or.) Sept. 15.—Suit recently instituted by the State of Oregon against the Pacific Telephone Company to compel the company to pay a State tax of two per cent. on its gross earnings for the year 1906, is resisted by the company in an answer filed yesterday, the grounds being that the initiative and referendum law by which the tax law was put into existence is unconsitutional.

The company contends briefly that under the initiative and referendum law the electors of the State are enabled to usurp the legislative functions of the State and national government in direct violation of the Federal and State constitutions, which provide that the Congress and Legislature shall be the sole legislative body.

PHOENIX MEXICANS CELEBRATE.

Independence of Southern Republic Observed by Patriotic Addresses. Parade Today.

[BY DIRECT WIRE TO THE TIMES.]

PHOENIX, Sept. 15.—[Exclusive Dispatch.] The first day of the two-day celebration of Mexican Independence here was most interesting. After a reception this morning at the Mexican consulate a telegram of felicitation was sent to President Diaz, this being his birthday anniversary. This evening there were patriotic addresses at the City Hall plaza before a large assemblage.

Tomorrow there will be a street parade of floats and an oratorical programme late in the afternoon.

SLOPE BRIEFS.

Train Hits Indians.

PHOENIX, Sept. 15.—[Exclusive Dispatch.] While crossing a railroad track here an Indian and his family in a buckboard were run into by a train, with the result that the Indian's arm was broken, the vehicle badly demolished and the family much shaken up. The horse was killed outright.

MEXICANS SLAY AMERICANS.

Bandits at Guanajuato Murder Michigan Man and Then Shoot Wife, but Latter Will Recover.

[BY THE ASSOCIATED PRESS—P. M.]

LA PORTE (Ind) Sept. 15.—A telegram received today from W. W. Furness of Furnessville, Ind., United States Consul at Guanajuato, Mex., tells of the murder there by Mexican bandits of George Rose, an American, and the injury of his wife.

The murdered man was a son of W. A. D. Rose of Benton Harbor, Mich., and was 34 years old. He was graduated from the Michigan Agricultural College in 1896, and in 1900 was married to Miss Winfred McGrath of Salt Lake City, Utah.

Mrs. Rose was also shot, but it is believed she will recover.

LABOR.

BOILER MEN GO ON STRIKE.

Many Machinists Walk Out on Eastern Roads.

Several Big Systems Refuse Union's Demands.

Railway Officials Expect the Strike Will Spread.

[BY DIRECT WIRE TO THE TIMES.]

ST. PAUL (Minn.) Sept. 15.—[Exclusive Dispatch.] A general strike of boiler makers on the Chicago and Great Western, Great Northern, Omaha Northern Pacific and the "Soo" railroads was called yesterday, and it is expected that the entire systems of these roads will be affected.

The boiler makers are aided in their fight by their helpers, and, in the case of the Great Western, the machinists in the big shops at Oelwein went out in sympathy.

The strike followed a refusal of the railroads to grant a demand for an increase to 45 cents an hour east of the Missouri River, and 47 1-2 cents an hour west of the Missouri River.

As a compromise the railroads offered a nine-hour day and 43 1-3 cents east of the Missouri River, and a nine-hour day and 45 1-2 cents west of the Missouri river.

Up to the present time reports, as received at the headquarters of the roads here, show the men out as follows: Great Western, 225; Great Northern, 369; Omaha, 165; Superior, Wis., 60; Northern Pacific, 334; Soo Line, at Shoreham, 225.

Railroad officials expect that the strike will spread rapidly.

LABOR UNIONS SEEK REVENGE.

Would Try to Punish Espee for Shipping in Strike-breakers, Alleging Violation of Law.

[BY DIRECT WIRE TO THE TIMES.]

GALVESTON (Tex.) Sept. 15.—[Exclusive Dispatch.] The first violation of the anti-pass law, recently enacted, is charged against the Southern Pacific Railway.

The charge is based upon the transportation of negro strike breakers from various points in the State to Galveston, where the Southern Pacific dock workers are on a strike.

Several carloads of imported laborers were shipped across the State and to many of them were issued passes, while the others were transported free of charge, under agreement, and fed while en route.

Organized labor is, of course, behind the prosecution, and charge that "several sections of the anti-pass law have been violated."

The company says that the strike breakers were railroad employés, but the men made affidavits showing they had been hired to work for the steamship company, loading vessels on the docks.

There are 200 separate charges against several railroad officers.

OVER DAM TO DEATH.

Motor Launch Meets With Accident and One of Two Young Women Occupants Is Drowned.

[BY DIRECT WIRE TO THE TIMES.]

PITTSBURGH (Pa.) Sept. 15.—[Exclusive Dispatch.] Miss Sarah Burns, aged 17, daughter of John Burns of Homestead, was drowned in the Monongahela River, at Lock No. 1, this afternoon, when a motor launch went over the dam.

The launch was owned by John Foxhall of Homestead. He took Miss Burns and J. J. Whittington and his sister Pearl out for a ride. Foxhall went to the end of the boat to put some oil in a cup and did not notice that he was on the brink of the dam. Before he could get control of the launch again, it was dashed over the falls. Just below the dam is the city swimming pool.

W. H. Hummel, a life guard, was in the pool, having just rescued two boys from drowning. He assisted Miss Whittington to shore and then went for Miss Burns, but she had gone down before he reached her. The body has not been recovered.

WELLMAN STICKS TO IT.

He Starts from Norway for France to Make Preparations for Trip to North Pole Next Year.

[BY THE ASSOCIATED PRESS—P. M.]

TROMSOE (Norway) Sept. 15.—Maj. H. D. Hersey of the United States Weather Bureau, who was a member of the Wellman Chicago Record-Herald Arctic expedition, arrived here today from Spitzbergen on the fishing boat Gotfried.

Walter Wellman sailed today for France and begin preparations for another attempt to reach the pole in 1908.

EARNINGS INCREASE.

DENVER, Sept. 15.—The twenty-first annual report of the Denver and Rio Grande, issued yesterday by President E. T. Jeffery, shows that the income of the company of the fiscal year ended June 30, 1907, was $21,522,520, an increase of $1,704,181 as compared with the previous year, and the net earnings were $8,156,929, an increase of $574,986.

WORDS LEAD TO KNIVES.

Score Engage in Fight, Using Restaurant Furniture as Weapons, One Stabbed.

Out of a wordy war between Duarte Martinez and R. B. Gonzalez, in a restaurant at No. 612 San Fernando street, yesterday afternoon, grew a desperate fight with dangerous knives. It precipitated a riot in which over a score of Mexicans engaged. Single-handed, Patrolman Leon quelled the disturbance by a liberal use of his club, but not until Martinez had been stabbed five times, and several windows, several pieces of furniture, and most of the crockery in the restaurant demolished. Martinez and Gonzalez were arrested.

Gonzalez is a notorious character in Sonoratown. He has figured in police circles before. It is claimed by friends of Martinez that Gonzalez made several remarks not calculated to be taken as compliments about a young woman in whom Martinez has manifested a deep interest. Martinez resented. Words led to threats, and the men drew knives and went after each other.

The restaurant was filled with Mexicans, many under the influence of "Sunday booze." They took sides, and as few of them were armed, chairs, tables and dishes were used as weapons. Employés drove the rioters into the street. Leon heard the turmoil and attempted to arrest the principals. Then there was a concerted attack on the officer. His cool-headedness, witnesses say, prevented loss of life.

After quieting several fighters he accomplished the arrest of the principals. Martinez's wounds are superficial.

Apollinaris

"The Queen of Table Waters"

City Hotels.

The Maryland and Bungalows **Pasadena**
Engagements of our cosy winter homes are now being made.

The Leighton Westlake Park **Los Angeles**
The most beautifully located hotel in Los Angeles. Summer Rates.

The Virginia At Long Beach, opening December 1st and **La Casa Loma** At Redlands, which is undergoing alterations to the amount of $50,000 and will open November 15th, are now included in the system.

Write for Copy of California Life.

D. M. LINNARD

New Rosslyn and Natick House First and Main Streets. ALL MEALS 25c. 21 MEALS $5.50 453 South Main Street.

Hotel Astoria 248 S. Olive, near Third. Best located and furnished house in Los Angeles. One, two and three-room apartments, with buffet kitchen. Also rooms with and without private baths. By day, week or month. Reasonable rates.

UP AND DOWN THE VALLEY.

PITH OF NEWS FROM THE MIDDLE WEST.

[BY DIRECT WIRE TO THE TIMES.]

CHICAGO, Sept. 15.—[Exclusive Dispatch.] After trying in vain for a week to compel Chicago to doff its straw headgear, Weather Forecaster Cox gave up the attempt in disgust today. His hopes to be the city's millinery arbiter were so completely shattered by his own continued fair weather and the failure of Medicine Hat to materialize with promised wintry blasts that he issued an official announcement declaring he did not care if Chicago wore its straw hats until Christmas. A normal temperature of 65 deg. was recorded, but at 2 o'clock in the afternoon the mercury had slowly climbed up to the 85 mark, an increase of 15 deg. from the minimum temperature of 70 recorded at 4 o'clock in the morning. Middle West temperatures at 7 p.m.:

Alpena 74, Bismarck 60, Cairo 80, Cheyenne 72, Cincinnati 80, Cleveland 78, Davenport 76, Denver 76, Des Moines 80, Detroit 76, Devil's Lake 58, Dodge City 80, Duluth 52, Escanaba 66, Grand Rapids 78, Green Bay 78, Helena 60, Huron 72, Indianapolis 78, Kansas City 82, Marquette 56, Memphis 84, Milwaukee 84, Omaha 82, Rapid City 68, St. Louis 80, St. Paul 68, Sault Ste. Marie 68, Springfield, Ill., 78; Springfield, Mo., 78; Wichita 84.

MISSION'S FINE RECORD.

[BY DIRECT WIRE TO THE TIMES.]

CHICAGO, Sept. 15.—[Exclusive Dispatch.] Thirty years ago tonight Col. George W. Clark, accompanied by his wife and a vast faith, went forth to seek souls to save. Tonight the Pacific Garden Missions, the growth from that first seeking of souls, celebrated the thirtieth anniversary of that event.

Tonight Mrs. Clark, widow of the founder, sat on the platform at the Pacific Garden Mission and saw the room fill with those who had been started into a different path of life by the mission, and saw the crowd of those who could not get in extending out into the street until they were lost to the eye.

It cannot be computed how many men and women have been inspired to a different mode of life through this mission, or what ramifications of the influence of ardent leaders has gone forth through the country. It was here that "Billy" Sunday, the famed evangelist, was brought into the work which he is now pursuing.

SAVES SON, MEETS DEATH.

[BY DIRECT WIRE TO THE TIMES.]

CHICAGO, Sept. 15.—[Exclusive Dispatch.] Four persons were killed and one seriously injured in railroad accidents in Chicago and vicinity today. In one instance, with an inter-urban train rushing down upon them, a father seized his fifteen-year-old son and hurled him down an embankment to save his life, while the old man himself met death.

HERE'S A NEW ONE.

[BY DIRECT WIRE TO THE TIMES.]

NASHVILLE (Ind.) Sept. 15.—[Exclusive Dispatch.] Mrs. Edward Bacon of Kansas, who is visiting in this city, was seized suddenly with an attack of nose bleed last night, and after trying every known remedy without avail, her mother decided to call a neighbor on a telephone.

"Get your Bible and have your daughter read Ezekiel, sixteenth chapter and sixth verse, and her nose will quit bleeding," was the strange injunction that came over the wire.

A few minutes later Mrs. Bacon was reading the passage and she hardily finished when to the surprise of the excited family, the flow of blood ceased instantly.

The verse referred to is as follows: "And when I passed by thee, and saw thee poluted in thine own blood, I said unto thee when thou wast in thy blood, live yea, I said unto thee, when thou wast in thy blood, live."

WANT FARE LAW REPEALED.

[BY DIRECT WIRE TO THE TIMES.]

SPRINGFIELD (Ill) Sept. 15.—[Exclusive Dispatch.] Many Illinois railroads are asserting that their passenger earnings are greatly reduced as a result of the 2-cent fare law, and they will probably ask that the law be repealed at the coming session of the Legislature.

The Burlington is said to be one of the roads which finds the new law injurious, but two stations, according to a report, showing an increase.

TO OUST "ROLLERS."

[BY DIRECT WIRE TO THE TIMES.]

BENTON HARBOR (Mich.) Sept. 15. [Exclusive Dispatch.] Atty.-Gen. Bird of Michigan will commence action against the "Flying Rollers," headed by Mary and Benjamin Purneil, to oust them from the State. Atty.-Gen. Bird will allege that the "Flying Rollers" have exceeded the provisions of their charter and violated the laws of the State.

HER LAST ASCENSION.

[BY DIRECT WIRE TO THE TIMES.]

SPRINGFIELD (Mass.) Sept. 15.—[Exclusive Dispatch.] The balloon ascension in which Carrie Myers of this city lost her life by a fall of 1000 feet at the Olean Fair Grounds yesterday, was to have been her last appearance.

In private life Carrie Myers was Mrs. W. H. Wilcox. She had saved a snug sum and intended to live in ease with her husband, who is a cripple for life as the result of a fall from a balloon while teaching her to be "careful."

CAT KILLS A SNAKE.

[BY DIRECT WIRE TO THE TIMES.]

NEW YORK, Sept. 15.—[Exclusive Dispatch.] In a fast and furious fight in defense of her kittens a mother cat killed a copperhead snake today. The cat narrowly escaped with her life, which she was entirely ready to sacrifice.

The cat belongs to Hiram Belden, who lives at Jacksonville, a hamlet at the foot of Waukaw Mountains, Morris county, N. J. The mother cat and her kittens were basking in the sun back of a barn when the copperhead, having wriggled out of the mountain brush, appeared in the open.

As soon as it saw the cat, the snake raised itself for a spring, the cat, her hair bristling, sprang, quick as a flash, at the copperhead, scaring it back, and driving her claws, right and left, into its head. The snake lay stunned a moment, then made another spring, but the cat met it half way. This time the snake coiled around her body. Then there was a real fight. The snake tightened its coils, but the cat finally killed it. The snake was four feet seven inches long.

WEEK'S PENDING EVENTS.

Interests Directed Toward Taking of Evidence of Standard Oil Dissolution Case.

[BY THE ASSOCIATED PRESS—P. M.]

NEW YORK, Sept. 15.—Chief among the important events scheduled for this week is the taking of evidence in New York before a United States Commissioner to dissolve the Standard Oil Company.

Interest will also center in a conference in Chicago, in which Atty.-Gen. Bonaparte and Judge Landis may decide what action shall be taken in the Chicago & Alton cases, and importance attaches to the conference of the Central American delegates in Washington on Monday to discuss a compact for permanent peace.

AT THE CITY HOTELS.

YESTERDAY'S ARRIVALS.

HAYWARD—S. H. H. Ess, San Francisco; C. J. Bassett, Fremont, O.; J. S. Schweiser, New York; J. B. Young, Waxco; P. E. Bush, San Francisco; Ike Hauser, Cincinnati, H. J. Shull, Denver; Mrs. H. A. Antietom, Mrs. E. S. Kibbe, Tucson; A. Schwarz, Kansas City; Henry E. Castaneda, Benson, Ariz.; Carl Anderson and wife, Seattle.

OCCIDENTAL—F. M. Shoemaker, Houston Tex.; F. K. Caswell, Cleveland; Mrs. G. W. Thomas, Mrs. J. C. Boone, Toledo, O.; Horace Wilson, Seattle; Mr. and Mrs. H. E. Swann, Mr. and Mrs. Wm. Malone, Ontario, Can.; L. A. Jackson, L. P. Wilcox and wife, Chicago; Frank Peacock and wife, San Jose; H. D. Perree and wife, A. W. Lyles and wife, C. E. Collins and wife, San Diego; H. L. Chandler and wife, Mesa, Ariz.; J. J. McClintock and wife, Globe, Ariz.; R. F. Fairchild, J. L. Weaver, E. P. Wallace, San Francisco.

HOLLENBECK—J. M. McHutchinson, New York; William Rader, San Francisco; Frank B. Sexton, Rhyolite; Miss H. R. Goldsmith, San Francisco; Venna M. Lohman, St. Paul, Minn.; T. W. Kane, Chicago; J. E. Rose, Needles; W. D. Creighton, J. R. Koenig, San Francisco; W. T. Fitzgerald, Portland; W. H. Grimes, Cincinnati, O.; H. L. Grout, Memphis, Tenn.; E. V. Chambers, Chicago; Clyde W. Cott, St. Paul, Minn.; G. H. Cope, Salt Lake; C. Howell, San Francisco; Bert Furman and wife, Marsland, Nev.; W. E. Holcomb, San Francisco; J. T. Kenny, St. Paul; C. E. Dant, Portland; W. Patterson, San Francisco; J. F. Lawrence, Salt Lake City; R. F. Kleckner, Chicago; H. H. Burress, Miss Stella Escher, John Allison and wife, San Francisco; Alex P. Paladino, New Orleans; M. Leah, Duluth; H. E. Store, Douglas; J. J. Cavitt, Goldfield; R. L. Williams, Chicago; P. E. Fresoua, San Francisco; Mrs. M. F. Coit, St. Paul, Minn.; H. M. Carvell and family, Reno, Nev.; G. H. DeVaitn, Fred J. Williams, L. H. Butcher, San Francisco; W. P. Prior, W. H. Hughes, New York; P. H. Everhard, Omaha; C. D. Lowe, Phoenix.

AT NEW YORK HOTELS.

NEW YORK, Sept. 15.—(Exclusive Dispatch.) At the Imperial, G. G. Keating; H. N. Knoblig, W. Taylor, R. Westbrook; Fifth Avenue, H. J. Hayes; Breslin, D. M. Sutherland; Park Avenue, J. L. Benter; Savoy, F. Barnett and wife; Albany, R. Krause and wife; J. J. Bisanty; Marlborough, W. H. Ellers; Herald Square, R. Krause and wife; J. J. Bisgant; Seville, D. Murray; Belmont, J. Mooney; St. Denis, J. Adams, San Diego; St. Denis, L. D. Reynolds and wife.

San Francisco Hotels.

Royal House, San Francisco 4TH & HOWARD STREETS. 200 outside rooms; steam heat; hot and cold water. Prices 50c to $2.00 per day. Weekly rates. F. L. TURPIN, Prop.

Resorts

INFORMATION BUREAU 4TH FLOOR TIMES BLDG. 9 A.M. to 6 P.M. OPEN DAILY

The TIMES FREE INFORMATION AND RESORT BUREAU is for the accommodation of those seeking recreation, rest and recuperation among seashore and mountain resorts. Particulars are furnished regarding Hotels and Private Boarding houses; their attractions, rates, etc. Photographs, circulars and transportation literature are kept on hand for inspection and distribution. Times readers can obtain here, in a few minutes, information that would take a week and in many instances longer to procure if they were compelled to write for it.

Cool and Delightful at.... **Arrowhead Hot Springs** Los Angeles Office, 207 West Third Street

9 And 16 Day Excursions to **Beautiful Del Monte** CALIFORNIA'S PARADISE
For Particulars see C. W. Kelley, 222 South Spring. Phone Main 1766. Or S. P. Agent, 600 South Spring.

FAIRVIEW HOT SPRINGS Easily accessible, homelike, inexpensive, healthful, and with baths positively unexcelled by any Southern California health resort. Cars leave Pacific Electric depot daily at 9.10 a. m. and 1.10 p. m. City office, 339 S. W. Collins Building, 313 West Third Street, City. Home A-3605—Main 1952.

7 OAKS AND BEAR VALLEY
Great fishing here, in the headwaters of the Santa Ana. No such vacation places in all California. Elevation 4000 feet. Address, Mgr. Seven Oaks, Redlands, Cal., or call 207 W. 3rd St., Los Angeles.

Yoch's Laguna Beach Hotel
LAGUNA BEACH, CAL.
Rates $2.00 per day or $10.00 per week. Good fishing, bathing and hunting, furnished cottages, good water. Trains leave Santa Fe Depot, Los Angeles, 8:45 a. m., 2:00 p. m.
Stages meet trains at El Toro.
City office 207 W. Third St., or write direct to hotel.
T. F. DOYLE, Manager.
Phone Main 234.

SAN JACINTO HOT MUD SULPHUR SPRINGS (RELIEF HOT SPRINGS)
A health and pleasure resort for people who seek quiet and rest. Relief here for those afflicted with Rheumatism or Nervous affections. Modern Hotel and Sanitary Bath Houses. For information call Home 2811, or address TRAVEL AND HOTEL BUREAU, 207 W. Third St.

SWITZER'S CAMP
Twelve miles from Pasadena, 2500 ft. high; lofty peaks, big trees, mountain stream. Ideal resort; special family rates. C. H. MARTIN, Mgr. See Peck-Judah Co., 222 S. Spring, or Travel & Hotel Bureau, 207 W. 3rd st., Los Angeles.

Redondo Beach Pavilion
Newest and finest on Coast. Just completed. Cost $100,000. CONCERT every afternoon except Mondays. Double concert Sundays.
DANCING every evening except Sunday

Wheeler Hot Springs
Now open. Health-giving waters. First-class accommodations. Located in the mountains of Ventura county. Elevation 1500 feet. Via S. P. to Nordhoff. Stage running. For information and folders inquire Peck's Information, 222 S. Spring St., or address MRS. B. A. BLUMBERG, Proprietor, Wheeler's Hot Springs, Ventura County, Cal.

Bristol Pier Cafe
Next time you visit Ocean Park be sure you go to the Bristol Pier Cafe for dinner or lunch. Hollister Avenue, Santa Monica.

Lakeside Inn
Finest interior resort. One hour from San Diego by Cuyamaca R. R. Fine lake, fishing, duck and quail, and golf. Auto race track. Mineral waters. Rates reasonable.
LAKESIDE, SAN DIEGO CO., CAL.
Local Agent, H. F. NORCROSS
234 Spring St. Both Phones.

Forest Home high in the mountains. Grand Mill Creek Canyon—Rushing waters—Dense forests—Enchanting views—New Dining room. FOREST HOME, via Redlands. Long Dist. Home 2908

BAYNHAM'S CAMP SAN ANTONIO CANYON
Hotel and furnished tents. Fine trees, mountain stream. Elevation 4700 feet. Direct trail to "Baldy." Chas. R. Baynham, Upland. Times Bureau or 207 W Third.

City Hotels.

The Alvarado Hotel
Cor. 6th and Alvarado Sts., Opp. Westlake Park.
Large shady porch, beautiful flower roof garden, good table, telephones in all rooms. American plan, $2 a day up. Special rates to couples. Under new management. C. F. DeWitt.

Occidental Hotel
428 South Hill street, Los Angeles.
New, modern, steel and brick building. Rates 75c and $2.00 per day. Special rates to permanent guests.
GEO. W. VON ACHE.

HOTEL ORENA
Coolest rooms; ventilation perfect. Everything new. Opposite Postoffice. 705 West Seventh St. Fireproof steel building. Beautifully furnished. Phone Main 2775. Home P5605.

HOTEL HAYWARD
NEW AND FIRE PROOF
CORNER SPRING AND SIXTH STREETS
250 Rooms. 125 Private Baths. 60 large Sample Rooms for commercial men. RATES—European plan $1.00 up; special rates to permanent guests.
H. G. FRYMAN, Proprietor.

HOTEL CADILLAC
923A S. Main St., Home F-4456, Between 9th and 10th. A new, select, family and tourist hotel, handsomely furnished; all outside rooms. Convenient to depots; street cars pass hotel to all trains. Rates, $2.50 and up per week. Hot and cold water, steam heat, baths free.

Percival Apartments
Summer rates. The finest equipped and largest Apartment House in the West. Two and three-room apartments, with private bath and buffet kitchen, or single room. Hall and music rooms; large lobby and ladies' reception rooms.
845 S. Hill St.
Phone Ex. 778. Broadway 1575.

Hotel Sequoia
Opens Sept. 15. European. New and modern. Elevator, steam heat, hot and cold water in each room. Baths free. Both phones. 619 S. Olive St.

Queen Apartments 529 California St. Belt Line cars stop at door. Everything new. Steam heat, hot water, private baths, electric light and gas; also janitor service. Special rates to permanent guests. Phones—Broadway 1286; A-7468.

THE PICKWICK HOTEL
833 SOUTH GRAND AVENUE.
A new finely furnished apartment hotel; 69 handsomely appointed apartments with buffet, kitchens and every convenience for housekeeping, steam heat, hot water and telephone in each apartment. Elevator service day and night. The Pickwick roof garden a delightful feature. Rates—single rooms $15 per month. Apartments $36 per month and up.
Under the management of BUTTERFIELD KILBOURNE HOTEL CO.

Hotel Del Sol 2724 Portland St. Yellow car to 28th and Hooper. New, modern, elegantly furnished, excellent home table. Reasonable. Home B-5771.

Hotel Clarendon
Entrance 606 S. Hill St. Steam heat, electric lights, private baths. Rates 50c to $1.50 per day. New Management.

HOTEL LILLIE
Is making exceptionally low prices for the summer.
534 SOUTH HILL STREET.

Hotel Ohio 217 North Broadway, 2d house. Elegantly furnished modern brick building, elevator; special summer rates to permanent guests. Tourists 50c. a day and up.

Great Northern Railway
It costs no more to go East via San Francisco, Portland and Seattle. Superb scenery and service.
J. W. PHALON, Trav. Freight & Pass. Agent.
606 S. Spring St., Los Angeles, Cal.
Telephones—Home A9585, Sunset Broadway 2991.

Places to Visit in California

If you desire information or booklets about any Hotel or Resort, Steamship or Railroad Trip advertised in The Times, fill out this blank and mail it to "The Information and Resort Bureau, Los Angeles Times," and you will be supplied immediately.

Resort Bureau Los Angeles Times—please send me full information about

.....

.....

.....

SIGN HERE:

NAME .....

STREET .....

Hotel and Resort Booklets and Information Blanks always on file at "The Times" Resort Bureau, corner First and Broadway.

IN DARKEST AFRICA.

MILLIONAIRES FOUND EMPIRE.

Many Magnates Rear "Kingdom" in Negro Land.

Acquire Vast Area in Heart of Congo Free State.

Dream to Make Billions Out of Their Investment.

[BY DIRECT WIRE TO THE TIMES.]

NEW YORK, Sept. 15.—[Exclusive Dispatch.] In the heart of equatorial Africa, a group of New York millionaires has acquired an empire. Out of this empire, representing a direct and indirect control of a region of 165,000 square miles, they expect to increase their millions perhaps to turn them into billions.

The men who are exploiting this wilderness of forest, mountains, jungle and morass, are Thomas F. Ryan, Jas. D. Stillman, John D. Rockefeller, Jr., H. P. Whitney, E. B. Aldrich and the Guggenheim brothers. Other names included are J. P. Morgan, Thomas F. Walsh and Anthony N. Brady, who may own stock in the two great companies which have been formed, but they are not directors in either, and have taken no active part in their organization.

IN CONGO FREE STATE.

These men have as partners, Leopold, King of the Belgians, and a few Belgian financiers. Their empire is in the heart of the Congo Free State. In fact it stretches almost across its greatest breadth, from east to west, and consists of between eight and nine million acres, or, roughly speaking, an area about the size of New Hampshire and Vermont.

Over this they have powers which are virtually absolute. Nominally the Congo courts have jurisdiction over the territory, and it is governed by the laws of Congo, but actually these Americans are its masters. They have the right to police it, and the terms of their concession impose this upon them as a duty.

LAND SECRETLY SOLD.

King Leopold secretly sold these Americans this concession months ago. The man who advised Mr. Ryan that there was "big" money to be made in the Congo, was John Hays Hammond, the famous engineer, who had looked Central Africa over in a general way and who knew the vast mineral wealth that lay hidden in its rocks.

It is the plan of these Americans, whom King Leopold has interested in his African territory, to treat the natives on a plan that differs slightly from that of the Belgians. They will start plantations of bananas, peanuts, fruits, grains and vegetables, for which the climate is adapted and will develop the fisheries of the great rivers, employing the natives to can the products of both.

REINCARNATIONISTS.

THEOSOPHY AS PEACEMAKER.

MRS. BESANT THINKS IT RECONCILES ALL RELIGIONS.

Leader of "Come-Again" Cult Lectures on "Place of Masters in Religion," and Says Her Creed Does Not Want to Take from Others. "Dead Bones of Dogma" Stirring.

[BY DIRECT WIRE TO THE TIMES.]

CHICAGO, Sept. 15.—[Exclusive Dispatch.] "Theosophy is the peacemaker reconciling all religions."

That was the burden of Mrs. Annie Besant's lecture tonight at Orchestra Hall. It was entitled, "The Place of Masters in Religion."

"Theosophy," she said, "demands of no man that he leave his faith and come into a new fold. It says 'Stay where you are,' to all Christians, Mohammedans, Buddhists, Hindus, alike. It bids him only recognize all religions as coming from the same source, and as seeking the same goal.

"All have different paths, seeking the same goal. Each religion built around itself a high wall. In it were the believers; without were the unbelievers. It was narrow, and heresies constantly arose.

"Theosophy holds that the search, no matter by what path, is never uncertain of its ending. It holds that you already have a wealth of theosophical teaching in your religion.

"Don't change your faith. Only learn better to live it. Theosophy has no exclusion. No matter what your belief, it is yours, even as it is mine. We are not for labels, only for what the labels describe.

"Your religion may be clothed in Christian words, in Hindu phrases, in Buddhist terms—it matters nothing.

"Every religion has for one of its most potent factors, theosophy. We are the conscious Theosophists. The others are the unconscious ones. It is the youngest child, the latest impulse of religion and into all languishing religions it puts a new life. It touches this world with worlds that are invisible. It has crowded into the Roman Catholic church, and it is being touched with a new spirit which is moving it toward liberalism.

"There is a gradual moving amid the dead bones of dogma and the reign of a new spiritual life has begun."

FUNDS FOR ERIE STRIKERS.

International Association of Machinists Votes $10,000 to Support Idlers Pending Settlement.

[BY THE ASSOCIATED PRESS—P.M.]

ST. LOUIS, Sept. 15.—The convention of the International Association of Machinists voted 10,000 today for the benefit of the Erie Railroad strikers.

In discussing the matter, President O'Connell declared he intended to fight harder than ever to win the Erie strike. He also said he resented the written charge by General Manager Stewart of the Erie road that $50,000 had been paid for immunity from strikes, and that no strikes were called while the money was paid.

Some of the delegates have written statements from General Manager Stewart that the $50,000 was paid, and they want to know who got this money, and declare that they will not be satisfied until the charges are probed.

Buy Sample Shoes.

Ladies—Visit my sample shoe shop on the 8th floor of the Merchants Trust Bldg., No. 257 South Broadway. I sell the finest shoes made, in the latest styles and in all sizes, for $3 a pair. Harry Magill, the Sample Shoe Man

CHARMING SOCIETY GIRL SOON WILL WED.

Miss Annie Best,

who will marry Elizur Yale this month. She is one of the prettiest girls in Newport society set.

LOVE HURT HER.

COUNTESS TO PROVE CLAIM.

MAY SHOW IN COURT A KING'S AFFECTION DAMAGED.

Tribunal of First Instance Permits Cesarina Hercolant to Produce Evidence Sustaining Charge That Humbert's Infatuation Did Her a Moral and Pecuniary Injustice.

[BY DIRECT WIRE TO THE TIMES.]

ROME, Sept. 15.—[Exclusive Dispatch.] The Tribunal of the First Instance has decided to permit Countess Cesarina Godi Hercolant to prove in open court her charge that King Humbert acquired a profound affection for her when she was only 16 years of age.

Countess Hercolant claims that the King's affection for her not only did her a moral wrong, but injured her pecuniarily by preventing her from pursuing the musical career for which her parents had intended her.

She asserts also that King Humbert promised her often to provide handsomely for her future, but that his assassination by anarchists prevented him from doing so.

The Countess demands a colossal compensation in money. A minister of the royal household had orders to settle the affair quietly, but the Countess, inspired by certain lawyers, made demands too exorbitant. Now she has been summoned in the regular way into court.

Gen. Couzio Vaglia, on duty at the Quirinal, will represent King Victor Emmanuel in the case, which will be heard in November. Already it is raising a din of factional gossip. The accusation on which it is based seems to be unquestioned.

MEXICO AFTER SMUGGLERS.

Government Decides to Establish Federal District Along United States Border.

[BY THE ASSOCIATED PRESS—P.M.]

EL PASO (Tex.) Sept. 15.—It is semi-officially announced that the government of Mexico proposes to establish a Federal district along the border to occupy the same territory occupied by the Zona Libre, which was abolished two years ago.

The district will be under control of the Federal authorities, and a governor appointed by President Diaz.

Immigration difficulties and recent smuggling scandals are said to have led Secretary of the Treasury Limantour to recommend this measure.

ORDERS BODY EXHUMED.

Topeka Judge Decides to Settle Contention of Insurance Company Which Claims Suicide.

[BY THE ASSOCIATED PRESS—P.M.]

TOPEKA, Sept. 15.—[Judge Smith McPherson, sitting in the Federal Court here ordered the body of the late L. H. Perkins of Lawrence exhumed to settle the contention of the Mutual Life Insurance Company of New York that Perkins took poison, and that it should not be compelled to pay $1,000,000 life insurance.

PRINCE IS ASSASSINATED.

Member of Czar's Council of Empire Is Murdered and Princess Is Wounded.

[BY DIRECT WIRE TO THE TIMES.]

TIFLIS (Russia) Sept. 15.—[Exclusive Dispatch.] Prince Chavadzo of the council of the empire, was shot to death by assassins in the Bushely district today. The princess was wounded at the same time.

Chavadzo was a close friend and adviser of the czar and among the members of the council of the empire he was the most trusted by Emperor Nicholas. The council of the empire is the personal cabinet of the czar.

The Princess Chavadzo, who was wounded by the assassin of her husband, was a lady in waiting to the Empress.

SUPERIOR TO LEMONADE.

Horsford's Acid Phosphate.

A teaspoonful added to a glass of cold water, with sugar, makes a delicious summer beverage.

IMMIGRATION.

JAPS FIND NEW WAY TO ENTER.

COME IN UNDER BOND AND THEN DISAPPEAR.

Many Veteran Privates and Officers of Late Russo-Japanese War Now Among Immigrants from Canada and Mexico—Half-Thousand Come in During Past Few Weeks.

[BY DIRECT WIRE TO THE TIMES.]

WASHINGTON, Sept. 15.—[Exclusive Dispatch.] According to officials of the Immigration Bureau of the Department of Commerce and Labor, Japanese immigrants have found a way to evade the new immigration law passed by the last Congress, which requires all Japanese laborers to have passports to the United States before being given permission to become permanent residents here.

As is well known, many Japanese who failed to get the passports have recently arrived in Mexico and Canada.

There is now a demand for permission for large numbers of Japanese to pass through the United States in bond from Canada to Mexico and vice versa. Within the last few weeks, 499 Japanese have entered the United States under these present conditions, 350 of whom have failed to present themselves at their respective destinations, although they have had ample time to do so. The remaining 149 have either showed up or have been captured and deported.

Large numbers of veterans of the Russo-Japanese War continue to seek admission to the United States.

It is reported that recently out of seventy-one Japanese denied admission on the Pacific Coast, because of failure to have necessary passports, fifty-one were former privates, and twelve former officers of the Japanese army in the late war.

SKELETON BARED.

WIFE ADMITS GUILTY LOVE.

FOR TEN YEARS LEADS DUAL LIFE IN SOCIETY.

Husband, a Banker and Prominent "Pillar" of Episcopal Church, Now Seeks Divorce, While Self-confessed Consort, Mother of Five Children, Lives in Disgrace.

[BY DIRECT WIRE TO THE TIMES.]

HONESDALE (Pa.) Sept. 15.—[Exclusive Dispatch.] In a brief libel for divorce, filed by Henry Zenas Russell, banker, capitalist and leading citizen of Honesdale, is disclosed a domestic tragedy with which few scandals in high society can compare.

The beautiful Mrs. Russell, who sang from childhood in the choir of Grace Episcopal Church, in which her husband is senior warden and vestryman, has, it is alleged, confessed that for ten years she had led a double life, divided between her love for the husband of another woman and her duty to the rich man she married when a girl of 18.

Russell accuses William C. Baumann, a shoe manufacturer, who is named in his complaint.

Baumann is married, and the residences of the two families on Church street, the most aristocratic part of Honesdale, are only two block apart. They are almost under the shadow of the lofty spire of Grace Church, erected by Mr. Russell as a memorial to his father, Zenas Henry Russell, who founded the Honesdale Bank in 1836.

Both families are, or were, communicants, until the scandal which broke upon the town two weeks ago served automatically to drop Mrs. Russell and Baumann from the communion list.

The magnificent residence of the Russells, the most costly in Honesdale, has been closed. The five children have been sent away, where none but their father knows.

The disgraced wife, ill to the point of nervous prostration, is living in seclusion.

A Confection That is Perfection

Bishop's Rubidoux Chocolates

BISHOP & COMPANY

Get Under a Siegel $3 Hat Today

The snappiest, cleverest styles of the minute are here.

It's the swellest hat exhibit in town.

SIEGEL'S

Hatters and Haberdashers
Hotel Nadeau Bldg.
103 So. Spring Street

COFFEE

Cheap for those that won't pay for good; Schilling's Best for those who won't have poor.

Your grocer returns your money if you don't like it; we pay him.

My watch repairing department is the most completely equipped in Los Angeles. Prices moderate.

J. ABRAMSON JEWELER and SILVERSMITH
133 S. Spring Street.

The Goodyear Raincoat Co.

are showing their fall line of Auto, Silk and Satin outer garments; also the Priestly Cravanettes for men, women and children. 210 S. Broadway.

NEGRESS TURNS ON LETTEN.

New Orleans Colored Paramour of Embezzling Tax Collector Denies His Charge.

[BY DIRECT WIRE TO THE TIMES.]

NEW ORLEANS, Sept. 15.—[Exclusive Dispatch.] Charles E. Letten, First District Tax Collector, John Fitzpatrick's former clerk, languishes in jail apparently resigned to his fate, but Virginia Reed, his consort for eighteen years, continues to furnish new developments in the $115,000 steal.

Aside from Letten's detailed confession of his relations with his negress paramour, his declaration that she mesmerized him and got an installment of $500 during the four years is but a plea for sympathy and the court's mercy. He has dropped into the background in the scandal.

She has now turned against Letten, alleging that he has lied about her. The girl's mother alleges intimate friendship with a prominent Charleston (S. C.) family.

Capt. Fitzpatrick is determined to recover some of the money Letten stole, but it is probable a hard fight will be made to hold the property in her name and that of her mother.

Virginia Reed is now glad she did not succeed in committing suicide yesterday. In the Second Criminal Court her today, she was charged with receiving stolen money to the extent of $100,000, and Judge Aucoin fixed her bond at $50,000, which will at least keep her in jail over Sunday.

BROKER LURED BY ROBBER.

Chicago Man Knocked in Head With Stove Poker and Loses $5000 Worth of Diamonds.

[BY DIRECT WIRE TO THE TIMES.]

CHICAGO, Sept. 15.—[Exclusive Dispatch.] Lured to a building at No. 622 Lincoln avenue, by a letter sent by an alleged wealthy man, who declared he wanted to purchase some diamonds, his skull fractured by being struck with a stove poker, and then robbed of $5000 worth of diamonds, was the experience that befell Edgar H. Crumb, 55 years old, a diamond broker, tonight.

He was found in the flat by two policemen, who had been called by neighbors who heard his screams.

His head and face were covered with blood, and the officers at first feared that his wounds might prove fatal, but later he recovered sufficiently to be able to tell the police something of his assailants.

John W. Miller, employed here as a railroad clerk, has been arrested.

The Boys' Store

Every Wanted Item for Sturdy Boys is Here at Its Best

We have what every parent is seeking for—dependable clothing for boys. The product of foremost makers of boys' clothing only. M. & B. quantity insures largest selection and guarantees honesty of price as well as goodness. Bring the boy to the BIG store. The "Quality Store."

All the Popular Fall Headwear

Boys' Furnishings in Endless Variety of Pleasing Styles

THE QUALITY STORE

Mullen & Bluett Clothing Co.

Corner Spring and First Streets

Largest and Best Outfitting Emporium for Men and Boys in Southern California

LARGEST AND FINEST STOCK OF FURNITURE IN THE WEST

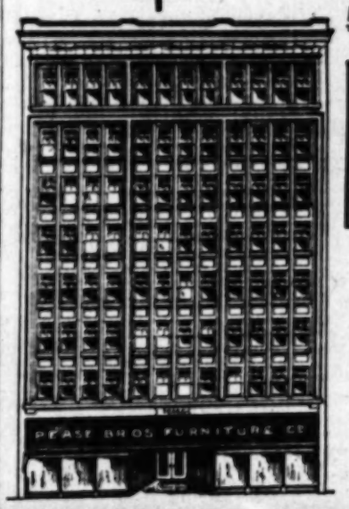

Genuine Leather Furniture

In the grades of fine furniture the genuine leather goods occupy the leading position, and when it is furniture of character, made by thoroughly reliable manufacturers, it cannot be excelled. Our stock of Turkish chairs, easy chairs, couches, Davenports, etc., finished in genuine leather, is an excellent assortment of the best. Every piece bespeaks honesty in every line, correct in design and perfect in workmanship and material. Let this be your invitation to come and see our stock.

Prompt delivery in perfect condition.

Ladies:—Our rest room is for your convenience.

Eight Stories and Basement All Full

Pease Bros. Furniture Co.

NOT CONNECTED WITH OTHER STORES

640-646 SOUTH HILL ST.

TELEPHONES EVERYWHERE

We are completing a Syndicate for the purchase of 400 acres of land on which we are starting a new town.

This proposition is gilt-edged, and by seeing us at once you can get in on the ground floor.

We have absolute confidence in this property and its future and will guarantee all investors to the full extent of their investment.

Winton & McLeod Co.

330 South Hill Street

Excelsior Laundry

422-424 South Los Angeles St.

Best Work and Service

GIVE US A TRIAL

Both Phones 367

STEINWAY PIANOS

Cecilian Piano Players, Victor Talking Machines

Geo. J. Birkel Company 345-347 South Spring Street

Men's Clothing Clothes for Men and Young Men.

DESMONDS'

Corner Third and Spring Streets

Made to Measure

Ladies' shirt waists, ladies' waist suits, men's shirts, shirts, pajamas, underwear, washable vests.

MACHIN SHIRT CO.

Floor 420-22 SOUTH BROADWAY

Keeley Cure

1022 South Flower

HOME Phone

There is release for all from liquor habit if they but take Keeley Cure. An easy, quick, pleasant treatment. We shall be glad to have you to call and investigate.

Japanese Bazaar

The YAMATO

MAIN STORE 214 S. Broadway
STORE NO. 2 332 S. Broadway
STORE NO. 3 427 S. Broadway

All work done to your entire satisfaction or money back.

Walter Optical Co.

419 S. Spring Street

C. J. Walter, Prop.

For Summer Comfort Cook With Gas

L. A. Gas and Electric Co.

645 South Hill St. Branch Offices 207 Pasadena Ave. 2426 Hoover Street.

... Men's Fall Suits ...

Hand Tailored $15, $20 and $25. Best in Town

Lowman & Co.

RICE-NIMOCK-LOGIE

Formerly

BROADWAY DRAPERY & FURNISHING CO.

Moved to our new location

723-725 South Broadway

FEMALE TERRORS.

THREE GIRLS TURN BANDITS.

Cowboy Life Is Too Tame and They Take to Road.

Disguised as Men, They Commit Many Robberies.

Discovery of Sex Almost Results in Capture.

[BY DIRECT WIRE TO THE TIMES.]

EVANSTON (Wyo.) Sept. 15.—[Special to the Herald.] Ethel Manning, Bessie and Gritta Carter, three young girls ranging in age from 18 to 20 years, have of late been doing startling stunts as cowboys and bandits in Western Wyoming.

It was first suspected that last spring they had disguised themselves as young men, going into Fremont county, Wyo., to work on the range as cowboys. They were all accomplished and fearless riders, being able to ride and handle horses as skillfully as the most daring broncho-busters in the West; they had learned to rope hog-tie and cut out steers, round up the herd and do all the other tricks the cow boy is able to do. They followed the life of cowboys for several months without divulging the secret of their sex and arousing suspicion, and finally tiring of the range and looking for more exciting experiences than they were likely to meet with there they threw up their jobs, got their traps together and decided to go to Alaska.

This was several weeks ago, and at first, still wearing their disguises, they have been perpetrating hold-ups and robberies in Wyoming with skill and a daring that would do credit to the most celebrated "bad men" of the West. They have held up more than eight or ten men in lonely places out on the plains and relieved them of their money and other valuables; they have gone to ranch-houses and robbed their occupants in the daylight, and they have gone into saloons and, at the point of six-shooters, have held up the men they found there.

The discovery that they are women came after they had perpetrated a hold-up and robbery near Meeteetse, Wyo., ten days ago, and they came near being captured then, but they continued a bold effort to make their escape, and they are now believed to be hiding in Eastern Idaho. They have relatives in this State and are leading wild lives for several days.

STRANGER THAN FICTION.

...T, PUZZLE, ...COUNTER-PLOT.

...PRINCESS CHIMAY IN ...LIMELIGHT AGAIN.

...Woman Now Suing Her ...Child, Claims That One of ...Being Cared for by For... ...Friend of "Clara Ward" Is ...Poor Irish Woman.

[BY DIRECT WIRE TO THE TIMES.]

...ORK, Sept. 15.—[Exclusive Dis...patch.] Clara Ward, one-time bride of ...Prince of Chimay, Belgium, ...will make her début at Nice, back in ...the set she has kept America, Europe ...has been agog with her doings, ...will be in the limelight again today.

...ether true or false, that have ...to do with this beauty and heiress, ...are perhaps the strangest. ...Among confidences, it was stated ...by friends of the children that her for... ...husband, the titled foreigner, is ...not the father, he is no other than that ...of the poor Irish woman. Accord... ...ing to the story told here, the right... ...ful princely title was yes... ...terday. It was also stated ...that a bribe would be made to get the ...matter hushed up.

...It was stated that in 1891, when the ...Princess, the wife of Prince de ...Chimay, gave birth to a boy in a ...Belgian hospital, but substituted a ...girl baby, and sent the boy out into ...the world unnamed and unknown."

THE OTHER SIDE.

...A very interesting tale was ...told on the other side. It ...was that a deep plot was laid ...by some of a portion of the ...Chimay family. This side of the story ...is told by Thomas R. Lyons, No. 72 ...Dearborn street. Mr. Lyons is executor of the ...estate of Mr. Lyons is a member ...of the Union League Club, the Chicago Club ...and the Press Club.

...In his statements, he has numerous ...communications calling upon ...Clara Ward to support Clara ...Ward's son."

...There were letters of even greater ...importance. He stated that one or ...more were from Jancsy (now ...known as Jancsy) Rigo, the gypsy violinist, ...and it was only last Saturday ...that Jancsy Rigo, who is now in ...Europe, declared he would not send him ...a penny.

...Clara Ward into the life of the Prin... ...for a short time after her ...marriage she stepped and together ...with Jancsy and for a time ...lived with Jancsy. Later, they separated. ...Jancsy is said to have married a Phila... ...delphia girl. The Princess is said ...to have married an Italian.

...THE STORY OF STORY.

...Miss Clara Ward of Oakland, Cal., ...arrived, spent Sunday at a ...hotel, under an assumed name. ...Concerning the story of "the ...Princess's little." She ...is described as 18 years old, portly, ...rather quiet, though determined ...in her ways.

...Yesterday, a youth of 16 ...called on her. The boy—called ...Willie—has dark, curly hair, ...dark eyes and a wistful expression ...that would mark him more as ...a gypsy rather than that of ...a Belgian. However, he resembled ...Clara Ward, claimed to be his ...sister to a marked degree. Upon this ...point, it is said, the fight will be ...made. The fight took place before the ...trial of Miss Clara Ward's life.

...THE STORY OF CHILD.

...The child was born in a hospital in New ...York, Miss Martha, "during the ...absence of the Prince ...de Chimay."

...Clara Ward, happy with her ...child, came to America for a ...visit. Her visit was not generally ...known. It was on this trip ...that the child was born in ...New York. But it was not ...long after her return over ...that the child was substituted ...for another, the same time. ...Clara Ward gave the ...child and gave the ...name I will not say.

Perhaps it was because she even then was thinking of a separation, and wanted to be able to get her own boy for herself if the Prince should get the custody of the children.

"There is another matter: I believe that Rigo and the Princess are now together in this country. He has been at Atlantic City. If I am not mistaken, the woman whom he claims as his wife is no other than the Princess. The statement to the effect that he married a Miss Emerson of Philadelphia is false, and only given out to hide the Princess, who was married after she separated from the violinist."

This was all Mrs. Martin would say on the subject. She told it in a manner which was convincing as to her belief in what she said.

Mrs. Martin is connected with the Princess in another way. She is preparing a bill claiming $250,000 against the Princess de Chimay.

AS THE SMOKE CLEARS OFF.

SAN FRANCISCO'S STRIKE COSTLY.

KILLED AND WOUNDED TWO HUNDRED AND FIFTY.

Three Thousand, Five Hundred Windows Broken—Car Rails Greased—Dynamiting Plots Frustrated — Barricades Removed. Score of Arrests.

[BY DIRECT WIRE TO THE TIMES.]

SAN FRANCISCO, Sept. 15.—[Exclusive Dispatch.] Four killed and 252 known to have been wounded is the record of the 131 days of the car strike period that began May 2, and continued till the boycott of the cars was removed by the unions on the night of September 12.

From the office reports of the United Railroads, of every day's happenings, it appears that 209 of its non-union carmen were injured, all seriously, mostly with brickbats and rocks, seven with bullets, a few with flying glass, and others with fists and clubs.

In addition to this big casualty list, the car company had 3529 window panes broken out of its cars by rioters. It also had its Turk and Fillmore car barn fence battered down; its high current electric wires short-circuited two different times; car rails greased and soaped dozens of times to cause runaway cars; and its cars ran over, or found scores of torpedoes and other explosives in the rails; apprehended two dynamiting plots; found barriers of stone, of hardened cement, felled trees, and in one instance, a small house placed across the track to block the progress of its cars.

CURIOUS FEATURE.

One curious feature of the protracted rioting was that the arrests of non-union carmen were nearly twice as numerous as the arrests of all other participants in the labor troubles, and the charges in most cases were more severe against the non-union carmen than against the rioters, the non-union carmen being captured on sight and searched, and then held on the charges of "carrying concealed weapons" and of "discharging firearms within the city limits," while most of the apprehended rioters were booked simply for "disturbing the peace."

The day before the strike was declared, the United Railroads had 1700 platform men in its employ. It now has a total of 1450 platform men at work, and 245 of them are strikers who have quit the union and been taken back as independent workmen.

MORE CARS RUNNING.

The company claims that the cars are now running just as before the strike, except that there are 50 per cent. more cars on the Sutter-street line than there were last April.

Since then 245 of the strikers quit the union and secured reemployment with the company, and nearly a score of the strikers are known to have been appointed to the police force, so it is also fair to assume that with the several hundred known to have sifted out of town and into other States there are not in or about San Francisco more—than about 700 members of Carmen's Union 205, if there be that many.

It cost the strikers in lost wages approximately $600,000.

It cost sympathizers at least $700,000. What it cost the company in former revenues not received, plus unusual expenses incurred, might be placed at $1,000,000, and the great public has lost several millions of dollars in lost trade.

INDIANS THREATEN BATTLE.

Posse Goes in Quest of Slayer and Redskins Guard Village Declaring They'll Kill White Men.

[BY THE ASSOCIATED PRESS—P.M.]

TUCSON, Sept. 15.—Sheriff Pacheco of this county and Harry Wheeler, captain of the Arizona Rangers, left Tucson this morning at daybreak at the head of a posse of twelve rangers and deputy sheriffs to effect the capture of John Johns, a Papago Indian, at Cubo Rancheria, an Indian village 150 miles southeast of Tucson.

Fifteen days ago the Indian killed a Mexican. The sheriff sent Deputy Tom Childs from Quitovaquita to the Indian village to make the arrest, and Childs found the Indians armed and in a bad humor, and defied the deputy to take Johns.

Childs notified Sheriff Pacheco here of the situation, and the posse has gone to take the Indian, dead or alive.

Cubo Rancheria is four days' ride from Tucson, and the posse goes equipped to stay in the field two weeks.

In his last letter to Sheriff Pacheco, Childs says a fight is sure to take place with the Indians upon the arrival of a posse. The Indians are guarding the trail leading to the village and swear they will kill the first white man who appears. The Indian murderer is in hiding at Cubo.

PUZZLE FOR POLICE.

Don't Know What to Do With Negro Boy Who Is Cripple and Weak-minded and Breaks Law.

The police are at a loss to know what action to take in the case of William Johnson, a 16-year-old negro whose home is at No. 428 Central avenue and who is often taken in custody by officers for violating the curfew ordinance. When the officer at the Detention Home refused the lad admission, last night, the police faced a new situation.

For the past two years the boy has been arrested on an average once a week. He is a cripple, seems unable to understand anything that is said to him and is apparently afraid of everyone.

His father is a hard working man who has to look after five other children. The cripple wanders away from home and the father is unable to restrain him.

FIGHTS OFFICER.

After a desperate fight last night, M. Masden was overcome by a patrolman and taken to Central station for investigation. He was in an alley between Second and Third streets when found. Before the officer could utter a word, Masden leaped upon him and hurled him to the ground. His coat was torn off and he sustained several bruises before he succeeded in subduing the man.

ASIATICS DEFIANT.

(Continued from First Page.)

lem this week. Though not here especially for that purpose, Baron Ishii discussed the Vancouver trouble very fully with Mr. Nosse. He comes direct from Vancouver, but he will not at present commit himself as to any opinion. His business here touches immigration and certain industries and was arranged for several weeks ago. He will be presented to Hon. Sydney Fisher, Minister of Agriculture, and other members of the government.

A cablegram from Tokio to Japanese Consul-General Nosse, received today referring to the oriental riots at Vancouver, says:

"The feeling, in spite of the character of disturbance, being much graver than that of San Francisco, is favorable to Canada. While greatly regretting that this deplorable incident should occur within a dominion of the British Empire, whose ally Japan is, the tone of the press is calm and the public shows no excitement. All are depending upon the justice, friendship and fair play of the people of Canada, fully expecting that measures will be taken to protect Japanese lives and property."

Mr. Nosse does not say who is the author of the cable. It is understood that Mr. Scott, Dominion Superintendent of Immigration, who is now on his way to Vancouver, will recommend that the immigration regulations be amended to require each entrant to possess a sample of money, as is required for entrance to the United States.

HINDUS ATTEMPT TO SLAUGHTER SWEDES.

[BY DIRECT WIRE TO THE TIMES.]

SEATTLE (Wash.) Sept. 15.—[Exclusive Dispatch.] A bloody fight occurred early this morning on the Sandspit, below King street, between more than 100 Hindus and a party of twenty Swedes.

Armed with axes and knives, the Hindus cut down a heavy door to get at the Swedes to wreak vengeance for a wrong claimed to have been done one of their number.

The trouble started just before 1 o'clock this morning, when a crowd of Swedes became involved in a Sandspit saloon with five Hindus. The latter threw off their turbans and drew knives to leap into the fight. One Swede named Charles Johnson was cut during the melee. Finally the Hindus left and the Swedes barricaded themselves inside the saloon.

Patrolman Kefe found the Scandinavians hiding inside the saloon and joined them. Then the Hindus, reinforced by a party of more than one hundred of their countrymen, returned to the attack. When they could not get into the saloon any other way they went back for axes and knives, and began an attack on the door. Just as the door gave way the Swedes ran out the front of the saloon, leaving Policeman Keefe and a one-legged man named Edward Linn, who could not run, to face the mob. At the sight of an officer the Hindus fled. Later Keefe got reinforcements, invaded the Hindus' colony and arrested five men.

All the Hindus are recently from Bellingham, where they were driven out by a labor mob.

BRITISH CONSUL IS INVESTIGATING RIOTS.

[BY DIRECT WIRE TO THE TIMES.]

SEATTLE, Sept. 15.—[Exclusive Dispatch.] British Vice-Consul Helly of Seattle is in Bellingham endeavoring to get the names of the Hindus driven out of the mills by a mob of "exclusionists" three weeks ago.

Though Helly has not said so, it is known that the British government will use the facts Helly gathers as the basis for a protest to this government against the action of the Bellingham workingmen.

The Bellingham mob showed no mercy on the Hindus, who had been introduced into the sawmills to take the place of whites as common laborers.

Many of the Hindus had to leap into the water to escape from the mob's violence, but millmen who employed the Hindus have thus far withheld the names of the foreigners.

There is some question whether the millmen were not violating the contract labor laws by employing the Hindus, as many were brought from British Columbia for work in lumber and shingle plants. For that reason the lumber interests are willing to overlook the mob's action, and it is believed, to aid the rioters in forestalling Helly's efforts.

SHOOT CRAPS IN PULPIT.

New House of Worship in St. Louis Is Invaded by Trio of Gamblers.

[BY DIRECT WIRE TO THE TIMES.]

ST. LOUIS, Sept. 15.—[Exclusive Dispatch.] Patrolman Irvin C. Harris and Felix Lauer of the Deer-street station were standing at Union avenue and Morgan street, last night, admiring the new church of the Messiah, being erected on the corner, and commenting on the fact that the neighborhood will be plentifully supplied with churches, when the new building is completed, when they heard a noise within.

"Honest, I think it is a crap game," Harris said.

"And it is evidently in the new church," Lauer added.

"Any time a man passes on a little Joe he can certainly come back with a natural," the voice said. The officers at once got busy.

Lauer went to the rear of the church while Harris climbed up on a scaffold in the front of the building. Three men were down on their knees in the pulpit, and Harris says they were busy rolling dice. He started after them and one man jumped twenty feet to a pile of scantlings and ran. George Greeley, formerly a member of the detective force, of No. 2816 Franklin avenue, and John Northoff, of No. 2929 Folsom avenue, were arrested. Northoff made a flying leap into the arms of Patrolman Lauer. They are held at the Deer-street station, charged with gambling. The third escaped by dropping twenty feet through an open scuttle and thence to the basement. The men are bricklayers. The police say they have been running a crap game in the new church building every Saturday afternoon.

BOOK-KEEPER SUSPECTED.

Goldfield Man Who Was Found Unconscious in Broker's Office Is Held by the Police.

[BY THE ASSOCIATED PRESS—P.M.]

GOLDFIELD (Nev.) Sept. 15.—Herbert Riggs, book keper for Paul Newman, who was found unconscious in Newman's offices late Friday, and $1500 missing from the open safe, has been taken into custody by the officers. While there is no direct evidence against him, there are conflicting statements about the affair which causes the police to think he knows more than he has told.

WOUNDS NOT FATAL.

Miss Maria Ysaia is slowing improving from the bullet wounds inflicted by her lover, Lorenzo Ysiaia, Saturday morning, at the Hotel de Italia, No. 638 New High street. At the French Hospital it was stated that she would probably recover.

Expert Watch Repairers

S. Nordlinger & Sons. Jewelers Established 1869

323 So. Spring Street

VICE.

PLAGUE SPOTS UNMOLESTED.

IMMORALITY HANDLED LIGHTLY BY THE POLICE.

Faint-hearted Raid on Second Street Rooming-house Reveals Disgraceful Conditions—Young Girls and Male Companions Allowed to Escape, but Japanese Arrested.

In a faint-hearted raid by the police upon the Boston rooming house at No. 307½ West Second street, Saturday afternoon, it was found to be a plague spot—where young girls are taken by vicious men. Although alarming conditions were exposed, they were not investigated thoroughly, and James Hale, the proprietor of the place, was not arrested. George Miyakawa, however, was taken into custody for not keeping a register. His bail, amounting to $50, was furnished by Mrs. Hale.

One 16-year-old girl was taken out of the place by detectives, but five other girls were put out of the rooms under the very eyes of the officers, and no attempt was made to arrest them. The men who accompanied the girls were also allowed to escape.

The young girl arrested, whose name the detectives are keeping secret, was followed to the rooming house by her mother. Unable to get any satisfaction from the Japanese, she enlisted the aid of the police.

Two detectives were detailed on the case. They went to the house and were met by the Japanese at the top of the stairs. When they asked about the young girl he could not "savee." The officers threatened to break down the doors unless he produced a register.

The Japanese went into the office and got an old register which had not been in use for days. The detectives then demanded a pass key to search the rooms. While Miyakawa was in the office, he touched the alarm button. He led the officers to the top floor where he began to open rooms. In the meantime several persons were rushing downstairs on the floor below. One of the detectives remained at the entrance. He stopped several girls, but did not arrest any of the men who had enticed them into the place.

The girl whom the police were seeking was turned over to her mother. Fearing publicity, the mother refused to give her name. She lives in Compton.

The man found with the girl gave the name of H. Harrison. He is a motorman in the employ of the Pacific Electric. After talking with him for some time the officers released him.

During the last two weeks three similar cases have come to the attention of the police, and are now pending in court. In each case the girl is under 18 years of age. They were taken to rooming houses under promise of protection and secrecy.

An attempt was made to see the proprietor of the Boston rooming house last night, but the Jap said he was not there. Rooms were offered at from $1 to $5 a night. Absolute secrecy as to a guest's identity is assured.

The same conditions exist in a number of other rooming houses of which the police are aware. No attempt has been made to arrest the proprietors, although it is known that girls have been ruined in the places.

SAYS HE NEEDS A REST.

Man Caught Jumping on Train Wants to Be Prosecuted for Trying to Steal Caboose.

Although Patrolman LaNice declares that D. B. Carloo attempted to board an outbound Southern Pacific freight train yesterday afternoon at First and Alameda streets, Carloo denies and insists that he was trying to steal a caboose off the train. The officer arrested Carloo for drunkenness and will not prosecute for any more serious charge.

While the patrolman was standing at the street intersection he saw Carloo leap from the rear of an outbound train. He grabbed the hand rod of the caboose, was jerked off his feet, and hurled nearly thirty feet through the air.

"You're drunk," said LaNice, after he found that Carloo had sustained no serious injuries.

"No I ain't," declared Carloo.

"What did you try to jump on that train for," quizzed the officer.

"I didn't. I was trying to steal the caboose and the coupling was too strong," was the reply.

Carloo says he needs a rest. He desired to be prosecuted for trying to steal a railroad car, and get into jail.

KEPPEL ADVISED CHARGES.

HUNTINGTON PARK, Sept. 15.—Much interest is being shown here over the school fight in which a number of parents seek to oust Miss Mary A. Ward as principal of the school. Those making the charges of unfitness claim the school trustees broke faith in reappointing her, but that County School Superintendent Keppel did not advise this action, but that the parents prefer their charges.

CHANGE FOOD

And Lose That Uneasy Feeling.

A man who has always been a "skinny chap," although hardly ever ill, tells of the way he put on flesh and reduced his irritability and nervous condition.

By chance he had a taste of Grape-Nuts food at the table of a friend and enjoyed the flavor so much that he began to have it every meal. He says:

"In a short time I found myself another person, the old feeling of discontent and uneasiness left me entirely, it became a pleasure to go about my work, whereas, before, for years, I had always had the feeling of being a little weary, but now I seem to have a surplus of energy for everything; my weight has increased 11 pounds in four weeks, and am still gaining.

"I have never been very sick and am satisfied if my present improvement in health continues, I shall not be.

"The change that this food has made in my life has been remarkable and so satisfactory that I am glad of the opportunity to tell you." Read "The Road to Wellville," in pkgs. "There's a Reason."

DRAPERIES

Are as important in the furnishing of your home as are your carpets.

Select Them With Care

LET OUR EXPERT ASSIST YOU GRATIS IN ORIGINATING A DRAPERY SCHEME THAT WILL PLEASE YOU AND BE INEXPENSIVE

Our complete fall line of domestic and imported fabrics of all kinds

Draperies, Wall Coverings, Lace Curtains, Tapestries, Etc.

For both medium and high class decorative work has just arrived

See Our Windows Today

COME AND SEE OUR COMPLETE STOCK AND LET US ESTIMATE FOR YOU

SECOND FLOOR

LYON-McKINNEY-SMITH CO.
652 SO. BROADWAY — AT SEVENTH.

—after the boy has registered today

—send him in, or bring him in

—let us help you get him into some of the fixings he'll need when he takes up the more serious work of Tuesday.

—boys' school suits

—boys' blouse waists and shirts

—boys' stockings

—boys' hats and caps

—boys' underwear

—boys' neckwear and furnishings

—reliable qualities, moderate prices

Harris & Frank (INC)
LEADING CLOTHIERS
337-341 South Spring Street

The "Brown Plan" makes it easy for you to own a Victor.

The Victor Has Won the World

—It's the greatest musical entertainer of the age.
—It places the world of music at your command,
—It gives you the kind of music you want, when you want it and where you want it.
—It enlivens — brightens — tones up home life.
Why don't you get a Victor today? Buy it the "Brown" way.

Pay $1 a Week

And enjoy your Victor while you pay for it.

Don't buy a Victor till you know the "Brown plan."

J. B. BROWN MUSIC CO.
848 S. BROADWAY
OPPOSITE BULLOCK'S

LOW RATES
VIA
Chicago, Milwaukee & St. Paul Railway
Southern-Union Pacific
FROM
New York, Boston, Chicago and all Eastern Points to
CALIFORNIA
Sept. 1st to Oct. 30th, 1907

LOW RATES FROM EUROPE

Write for full information
E. K. GARRISON
130 W. Sixth Street - - Los Angeles
also
C. L. CANFIELD, Gen'l Agent
22 Powell Street - - San Francisco

"BATHASWEET"

BATH POWDER
A Perfumed Luxury for the Bath. Softens Hard Water. Better than Perfume. 25 baths, 25 cents.
25¢ A CAN

RICE POWDER
Best Toilet powder. Antiseptically pure. Relieves sunburn and chafing. Best for baby.
25¢ A CAN

AT ALL STORES OR MAILED BY US.
BATCHELLER IMPORTING CO. NEW YORK

Established 1857
Conradi

THE TIMES-MIRROR COMPANY
H. G. OTIS....President and General Manager.
HARRY CHANDLER....Vice-President and Assistant General Manager.
MARIAN OTIS-CHANDLER....Secretary. ALBERT McFARLAND....Treasurer.
PUBLISHERS OF

Los Angeles Daily Times

Daily, Weekly, Sunday, and Weekly Magazine. Vol. II. No. 86. Founded Dec. 4, 1881. Twenty-sixth Year.
EVERY MORNING IN THE YEAR.

NEWS SERVICE—Full reports of the Associated Press, as wire the globe; from 60k to 80,000 words transmitted daily over more than 20,000 miles of leased wires.
TERMS—Daily and Sunday, including Magazine Section, 75 cents a month, or $9.00 a year; Daily, without Sunday, $7.20 a year; Sunday, $2.00; Magazine only, $2.50; Weekly, $1.00.
TELEPHONES—Counting-room, Subscription Department, Editorial Rooms, City Editor and Local News Room, Sunset Press 1; Home 208 for THE TIMES.
AGENTS—Eastern Agents, Williams & Lawrence, Brunswick Building, 5th Ave., and 25th Street, New York; 1236 Marquette Building, Chicago; Washington Bureau, 49 Post Building, telephone 647 Main, where the latest copies of The Times may be consulted. San Francisco office, 742 Market street, between Third and Fourth.
SWORN CIRCULATION—Daily not average for 1901, 13,961; for 1902, 19,869; for 1903, 20,121; for 1904, 25,721; for 1905, 36,725; for 1906, 50,440; for 1907, 59,600; for 1908, 69,500; for 1904, 67,760; for 1905, 68,150; for 1906, 80,501 copies; Sunday average for 1908, 70,740 copies.

Yesterday's Regular Edition..... 69,500

THE TIMES has a larger regular home-delivery circulation than any local rival. It circulates widely among the intelligent, industrious, substantial, well-to-do citizens. The greatest volume of business advertising, the finest display, the best classifications, the largest results in advertising.

Offices: Times Building, First and Broadway.

Entered at the Los Angeles Postoffice for transmission as mail matter of the second class.

Pen Points

"How would you like to be the ice man?"

The "affinity" business bids fair to become epidemic.

Evidently the Canadians regard a Hindu as something in the nature of a hoodoo.

Let the political talk go on and enjoy itself. Christmas will soon be here to butt it off the boards.

The trouble with a man who has a "soul wife" is that he is not satisfied with having a sole wife.

Canada need not be ashamed because a lot of Chinese have bunkoed her. The Chinaman is a very smooth article.

"Till death do us part" might as well be eliminated from the ceremony, since it is being so largely disregarded, anyway.

Most of the visiting humorists being poets, they have come to the right place at last in order to get the real inspiration.

Mr. Fairbanks is likely to be a dangerous opponent for Taft if he can make his speech to the Michigan Methodists stick.

The supply of copper is to be curtailed but the supply of brass will remain unrestricted and unlimited as heretofore.

Is England about to enter on the long-predicted period that will show her system of empire to be unwieldy and impracticable?

We think that the man who predicted that all the people in the world would some day go crazy stands a chance to make good.

The sympathy of the nation will go out to Grover Cleveland in his serious illness, and in no less measure to his true and loyal wife.

Things are happening right along to prove that Canadian Americans and United States Americans are very much the same kind of people.

A picture of Uncle Sam trying to turn his head away so that John Bull can't see him laugh would need no diagram to explain its meaning just now.

The Hindus who have recently arrived at Vancouver must be ready to believe the stories they have heard about Canada being a cold country.

It is worth while to take a sea ride at night along the Southern California coast if only to witness the shore illuminations that the beach towns are putting up.

The Republicans will not view with alarm the selection of Tim Sullivan to be leader of the Democracy. He hasn't the wallop that his namesake, old John L., used to have.

Cardinal Merry del Val appears to be making it impossible for the Italian government to ignore him to the extent that it usually ignores a papal secretary of state.

Dr. Parkhurst thinks that the appearance of Hearst in the field will give the Republicans a walk-over. It will give them seventeen different kinds of avalanches.

Raisuli demands that Great Britain make him governor of the hill tribes. It seems strange that he should ask Great Britain to do what he is obviously able to do himself.

Joe Gans lacks business judgment. If he were wise he would at least allow some of the other fellows to nearly whip him once in awhile so that the game could be worked a little longer.

The cry that there is no money in baseball will not go down with bank clerks and school teachers who do not receive as much salary in three months as a baseball player receives in one.

A Republican office-seeker who has no hope of winning except by hanging on to the coat tails of President Roosevelt might as well be dropped from the race before he is allowed to start.

The abolishment of corporal punishment does not seem to have hampered the progress of education to any extent. And to think how the old schoolmaster of our day used to whale it into us.

Sometimes we think Mr. Fairbanks is making a political blunder by always saying nice things about everybody. The people like a man who tears loose and rips up something once in a while.

Japan may consider her Canadian experience as a suggestion toward the advisability of steering the brown men in that direction right along. The Canadians will beat the Japs up and then Tokio will collect an indemnity.

If "the white man's burden" gets to be a little heavier than can be comfortably carried, the white man must remember that he took the burden on himself without any invitation from either the red, the black or the yellow man.

Japan wanted the United States to place her on a level with the most favored nations. We think, however, that Japan can more easily have herself recognized as the most unfavored nation at any door where she may choose to knock.

GOD'S LITTLE GARDENS.

Schools will open today in Los Angeles and more than 37,000 youngsters will assemble in the eighty-two schoolhouses. These future citizens are rosy of cheek and sturdy of legs, and the sight of their mischievous faces is the light of this worn old world. They will have been scrubbed and bleached out, freshly garbed and newly shod to make a propitious beginning of the new school year.

Besides the older children are the hundreds of boys and girls just starting to high school, the little "scrubs," clothed with timidity as with a garment, going to prove themselves in a larger field than they have ever known before.

There is a pang of regret in many a mother's heart this morning as she sends forth little brother for his first day away from the maternal wing. She knows she cannot follow him to the schoolroom with the shelter of her love. He must stand on his own merit in this most democratic of institutions. Little sister's round baby face, topped by the perky bows, is full of wonder as she enters a kindergarten for the first time; but, thank God, she steps into a world of love. She learns to lisp, "My heart is God's little garden," for, know ye, my masters, the school has discovered that the most wonderful thing in the world is the heart of a child. The part that loves, and feels, and causes the little faces to lift lilac flowers to the sun, love answering to love, is the part that is most worth while. It is the part to win, and winning it, the rest will be the child's free-will offering to one beloved.

Last Saturday one of the school's wise men said that the three H's, Heart, Head and Hand, touch all the important points in education, while the three R's of the fathers touched only the least important, the head.

So speed you on your way, little children; a new day has dawned; love rules your hearts and the world is glad because of you!

THE VANCOUVER PROBLEM.

The British government is confronted by a problem of race prejudice more complicated, perplexing and irrational than is the question of Asiatic immigration in the United States. The Hindus are British subjects, and it is to be presumed that they are at liberty to go where they please in British dominions, yet their presence in British Columbia is objected to by other British subjects and they are treated with brutal inhumanity when they land.

The cold, calculating brutality of the white inhabitants of Vancouver, who refuse food and shelter to hundreds of their fellow-subjects, and compel them to walk the streets in weather that is peculiarly severe to orientals, is more repulsive than the violence of anti-coolie mobs. The flabby ineptitude of the city authorities of Vancouver, who permit such brutality and make no effort to solve the immediate problem of caring for the wretched immigrants, should bring the blush of humiliation to the face of every Englishman who boasts of "British fair play."

Fair play! The English invaded the native land of these Hindu wanderers, regardless of their protest, destroyed their government, seized their property and looted their country. Under English rule—although it has been beneficial and uplifting in some ways—the laboring classes of India have been reduced to such appalling destitution that millions of them starve to death every few years, and famine is always an imminent menace. A few hundreds of the miserable millions, learning that there is a vast territory under the British flag, sparsely settled and needing great numbers of workers for its development, believing that industrious, peaceable, willing laborers will be welcomed, and having faith that there is protection for British subjects wherever flies the British flag, come across the ocean to earn their living—not to plunder and despoil—and British fair play denies them even a shed to shelter them from the storm.

These men are not aliens; they are not subjects of a foreign power, whose legal right to reside in British territory is questionable or subject to treaty stipulation. There is no more valid objection to their presence in Vancouver than there would be to the landing of a party of Canadians in Calcutta. The people of Vancouver simply dislike them because their skins are brown and they want to work. The race that has robbed the Hindu of his country, of his independence, complains that he designs to "lower its wages" by increasing his own, and condemns him again to starvation in a land of plenty.

The British government may solve the Chinese and Japanese problems by negotiations with China and Japan. But what will it do with the Hindu problem in British Columbia? Will it be as prompt to bring the "resources of an enlightened civilization" to bear upon its own people as it has ever been to interfere for the "protection of the oppressed" in alien lands—when commercial advantage marched with altruistic benevolence?

WELLMAN'S FAILURE.

It is the fashion to jeer at Walter Wellman's airship project and to treat the innovator in polar exploration as a faker, but it is not impossible that his unsuccessful experiment should suggest the true solution of the polar problem. The brief account of the trial of his airship seems to show that the weather conditions were prohibitive and that further improvement in the details of machines for navigating the air may be required for a flight to the pole.

The perfection of the airship is to be expected as a result of the many experiments that are being made all over the world, and it is no wild guess that a practicable flying machine of some type will be here soon. Such a machine, subject to control and guidance and capable of high speed in ordinary weather, should be able to reach the pole in a few hours.

It is not fair to treat Wellman's attempt as a complete fiasco. Obviously he failed to overcome the obstacles of wind and snowstorm, but his failure may prove of great value in developing defects in the plan and pointing the way to future success.

A THREAT FOR THE LORDS.

The British House of Lords must take unto itself such consolation as is possible from the reflection that threatened men live long. There seems to be no other comfort in sight—least of all that of good deeds—under the combined and determined assault that is now being directed against an institution where caste and privilege have been intrenched for these many hundred years.

It remains to be seen if Campbell-Bannerman, the Premier, will have a greater measure of success in his crusade against the House of Lords than has attended his legislative efforts in other directions. So far his government has achieved very little, and the fact that his failures are largely due to the hereditary chamber may have given point and even venom to his present plans. He may argue that upon all other points his party is more or less in disaccord, as a party of reform must always be, but that an attack upon the House of Lords will inevitably call forth every latent energy and the utmost possibility of enthusiasm. And he may remember for his own encouragement that Gladstone's dying testimony to his party was to curtail the power of the peers, and to remove from the empire the reproach of allowing a perpetual committee of the Tory party, unelected and irresponsible, to flout the will of the people and to deny its mandates. Campbell-Bannerman has a strong cause, but whether he himself is strong enough to carry it to victory is another matter.

It has been said by some who ought to, and who do know better, that there is no way by which the House of Lords can be curbed or abolished without its own consent, and that a disposition to suicide is not among its failings. It is very certain that no mere question of a vague constitutionality or red tape can stand for long between the unequivocal wish of any self-governing people and the accomplishment of that wish, but from no practical point of view is the difficulty a real one. We have to remember that England has no constitution such as we understand by that word in America. That laws must be passed by king, lords and commons is more a matter of precedent and practice than of definite constitutional enactment, and if the nation shall decide to legislate without the aid of the lords it can easily find a way to do so, seeing that the undivided control of the national finances is in the hands of the Commons alone.

But there is a way by which the House of Peers can be forced to assent to the curtailment of its own powers or to any measure that is dictated to it. It is a drastic way and only to be used upon great need, but the way exists. It is always within the power of the Prime Minister for the time being to create any number of peers upon his own initiative. He can select as many of his own stalwart followers as he pleases, either from the House of Commons or from the nation at large, and "recommend" them to the king as worthy of the honor of a peerage. In this way a contumacious House of Peers can always be brought to the point of submission rather than allow itself to be swamped by new creations pledged in advance to an adverse vote. That this has never been actually done in the many conflicts between the two houses is due more to innate conservatism than to anything else. In nearly all conflicts the peers have eventually surrendered, but only when the specter of such compulsion as this has come clearly into view.

The House of Lords has owed its strength far more to sentiment than to utility, but even sentiment has been getting weak-kneed of late years. No peer nowadays would venture to write as did the late Duke of Rutland:

"Let laws and learning, art and science die,
But keep alive our old nobility."

As a matter of fact there is no "old nobility" in England, or very little of it. There is a great deal of varnish and veneer that pass by that name, and there are a great many venerable titles whose owners would have hard work to prove their hereditary claims. The present Lord de Ros, for example, will tell us that his peerage dates from 1264, but probably he will not think it necessary to mention that the barony was in abeyance from 1687 to 1806, or that his own family name is Geraldine.

Of course the House of Lords is not at all a venerable institution. It does not even possess the "blue blood" of which the society novelist is so fond. Of the peerages of the present House no fewer than 224 were created by George III of sainted memory, and we are told that he made them out of "second rate squires and fat graziers" and that he "caught them in the alleys of Lombard street and clutched them from the counting-houses of Cornhill." Good and respectable men, no doubt, but not necessarily anointed with the oil of hereditary wisdom.

Whether Premier Campbell-Bannerman be successful or not there can be no doubt in America that he has a good case. Whether he can persuade the stolid conservatism of the English voter who "dearly loves a lord" into his way of thinking remains to be seen.

CALIFORNIA'S BOOMING DAIRY AND POULTRY INTERESTS.

Our gold is not our most valuable asset. Let the yellow metal make way for the yellow butter roll! According to the report of the California Board of Trade, the dairy output of this State in 1905-6 was worth $22,756,811, or nearly $4,000,000 more than its gold output.

It was made up of:

Article.	Quantity.	Value.
Butter, pounds	44,044,573	$11,671,814
Milk and cream consumed		6,467,536
Calves produced on dairy farms		1,937,599
Skim milk from butter production		1,584,129
Cheese, pounds	6,413,460	815,146
Condensed milk, cases	112,025	278,587
Total for 1903-4		22,754,811
Total for 1904-5		21,573,902
Total for 1905-6		22,756,567

As showing the revolutionizing influence of irrigation on the dairy interest, the following table of butter production in the leading dairy regions, from the report of the State Dairy Bureau, is instructive:

Counties.	Production, 1906. Pounds.	Production, 1900. Pounds.
Stanislaus	2,709,192	423,195
Fresno	2,644,897	974,961
Merced	2,361,528	432,608
Kings	1,677,272	703,750
San Joaquin	1,441,374	506,647
Sacramento	1,427,422	742,443
Yolo	1,387,250	532,228
Kern	394,099	129,848
Totals	14,225,516	3,827,267

Increased production in 1906 over 1900, 10,408,249 pounds.

In other words, nearly four times as much butter in 1906 as in 1900. That result goes to the credit of irrigation as a most valuable factor in California dairy farming.

The increase in the State's butter production in 1905 over 1904 was 17 per cent., and in 1906 over 1905 it was a further 5 per cent. Butter was produced in the past four years in each of the fifty-seven counties of the State, except the county of San Francisco. The total productions of those years were:

Year.	Pounds.
1902-3	31,676,311
1903-4	35,536,969
1904-5	41,961,647
1905-6	44,044,573

In the production of cheese, for some unexplainable reason, the State is not making headway.

Here are the bi-yearly figures for ten years:

Year.	Pounds.
1898	6,362,130
1899	5,148,372
1900	4,969,960
1902	6,593,441
1904	6,133,896
1906	6,413,460

In addition to these dairy products, it may be noted that the recent average annual value of the poultry and eggs produced in the State is the large sum of $12,240,000. Hitherto poultry raising was not entitled to special mention, but it has now reached the dignity of a permanent industry. Complete statistics of the quantities of eggs and poultry produced cannot be given because, in most instances, poultry raising is looked upon as but an incident in farm life. In a more or less practical way, poultry raising is being successfully carried on in many parts of the State, but demand greatly exceeds supply. As an indication of what is being done in this branch of California farming, a few statistics respecting the Sonoma country district are given. This is the largest poultry and egg district in the State, with Petaluma as its principal shipping point:

Shipments.	Eggs, dozens.	Poultry, dozens.
1903	3,007,333	32,535
1904	3,490,321	33,626
1905	3,837,081	39,397
1906	4,324,721	39,362

A FRUIT AND FLOWER MARKET.

Newcomers from the East to this land of sunshine, fruit and flowers must experience something of a shock, when, on landing, they find they are asked almost 10 cents a pound for apples, which they have been in the habit of buying at home for $2 a barrel. Other fruits in proportion, at most of the retail stands, so that today, in Los Angeles, it is difficult for a man of moderate means to furnish his family with as much fruit as they would like to eat, and should eat, for the benefit of their health, for there is no more healthy food than sound, ripe fruit. It is food and medicine combined, checking putrefaction, and aiding the digestive organs to perform their work.

The growers are getting big prices for their fruit—in the Sacramento Valley table grapes are $45 a ton—but nothing to be compared with the prices paid by the local consumer. What appears to be needed is some method of bringing the consumer and producer nearer together. Los Angeles should have a large, airy, artistic retail fruit market, devoted entirely to the sale of fruit and flowers. It should be built largely of glass. Such an establishment would soon become as famous as Covent Garden, in London, or the Halles Centrales, in Paris, so graphically described in one of Zola's novels, or the market place in New Orleans.

The Times makes no charge for this suggestion, although there is undoubtedly big money in it for any one who takes up the idea and carries it out on a practical scale.

TO THE WIND.

I.

Wind, breathe thine art
Upon my heart;
Blow the wild sweet in!
Let my song begin.

Bring measures grave;
The hill pines wave;
Blow with thee along
All the valley song.

Hymn of the night,
Hymn of the light,
Rhythm of land and sea,
Breathe to the heart of me.

Swift wing of God,
Quicking the clod.
Give of the heavens strong
My heart a song!

II.

Wind in the late September bough,
Rocking the empty nest,
Never before so sweet as now
Your melody of rest.

Is it because so close they be,
The loss, the bitter smart—
The sighing in the naked tree,
The crying in the heart?

—[John Vance Cheney, in the September Atlantic.

HOROSCOPE FOR THIS DAY.

Monday, September 16, 1907.

"Crush anger with an iron hand this day. Calamity will follow on its way."

This is the 259th day of the year; moon is nine days old, south of the equator this day and runs low. Mercury leaves the sign of Virgo and enters Libra, where Venus will join on the 21st.

Today has omens neither auspicious nor threatening, save only in one aspect. There is a warning against the red hand of quarrel. Beware how you let sudden passions rise this day. What might be but a passing dispute at any other time, may easily achieve proportions today that may mar your whole life. Anger is under a bright red sign. There is danger, dire and portentous, in it from dawn to midnight.

A good day for all routine business affairs. Consider any new or unusual matters cautiously.

For those of blonde or reddish complexion, there is danger from above between 9 a.m. and 5 p.m. Let them beware of heavy articles that are being hoisted.

Those whose birthdate this is should be prepared for a serious complication in business. If it catches them unawares, losses will follow. They must maintain a cool judgment and beware of worry, for they are threatened with illness as a result of it. It is unnecessary if they will be fore-armed.

The child born today will be extremely unsettled and restless in disposition, but can be cured of this defect by being compelled to strict application to study early in life. Good success in business will then follow. If a girl, she will marry young. Her husband will become wealthy late in life.

A NEW POLITICAL HERCULES.

[From the Minneapolis Journal.]

Bob La Follete: Teddy's Big Stick won't be big enough for me when I get there.

THOUGHTS ON BUSINESS.

FIXED SALARIES.

BY WALDO PONDRAY WARREN.

The policy of fixed salaries for certain work, which some corporations adhere to, is open to question on purely economic grounds. It often causes a waste of energy far greater than a variation of the policy might entail.

A department manager in a large concern was allowed $15 a week for a stenographer. He secured the services of a young woman at that figure, patiently taught her all the intricacies of his work, and was able to shift upon her much of the detail which had been requiring his personal attention. He had just begun to use this freedom to work out some new plans for the development of his department, when the stenographer asked for more money—a good position being open to her elsewhere, and she having made a good year's progress in her work. The manager was obliged to inform her that he was helpless in the matter, as the firm had fixed the salary of a stenographer for him at $15, had declined to increase it before and would do so again. Accordingly she left—and the manager was obliged to give up his freedom and his new plans, and begin all over again to break in a new helper to carry on the burden of detail which otherwise would hold him at his desk. All his former effort at organizing his work had been lost—just as it would be again with the next helper.

What a colossal waste of energy must be caused by that one theory of fixed salaries—for the same thing must happen thousands of times.

[Copyright, 1907, by Joseph B. Bowles.]

POPULAR FALLACIES.

[As Seen by a Heretic.]

That common sense is in any sense common.

That it is not the quintessence of human intelligence.

That unintelligibility indicates depth.

That whatever is abstruse is profound.

That Christian Science, Theosophy, New Thought, etc., are not diseases of the mind.

That Mrs. Eddy, by acquiring a few million sacred American dollars thereby, proves it.

That the sacrifice of the lives of a few dozen foolish women and a few hundred helpless children for want of ordinary medical attention, proves nothing.

That the enormous growth and multiplication of these and similar "isms" is not the most sinister sign of the times.

That it indicates anything else than a decay and loss of the most valuable of all the human faculties—the one which raised us above the lower animals—the faculty of seeing that two and two are four, and retaining a sturdy conviction thereof.

That mental disease is not contagious and should not be isolated.

EDWIN RUTHVEN.

An undertaker named Roberts, at Walthamstow, England, several years ago buried, at his own expense, the bodies of a friendless woman and child who had been murdered, rather than see them laid in a pauper's grave. He has just received $25,000, bequeathed him by an old gentleman who had admired his act.

NOTES FROM

In Ceylon, according to reports, there are now [illegible] devoted to rubber, to [illegible] acres in only one [illegible] the cultivation of [illegible] more profit in Ceylon [illegible] ing of the tea for which [illegible] far, has been [illegible].

There are thousands [illegible] more Kaffirs in the [illegible] Africa, than are needed [illegible] mines. During 1906, [illegible] too many applied for [illegible] government is still [illegible] tions from thousands [illegible] the Transvaal [illegible] Times, of London.

Gen. Botha, the ex-[illegible] Premier of the Transvaal, [illegible] teaching of loyalty to [illegible] in the public schools of [illegible].

In the municipality of [illegible] British South Africa, 20 [illegible] were being paid [illegible] ries will hereafter have to [illegible] meet" on $486,000. The [illegible] extending to every [illegible].

In New Zealand the [illegible] has decided that the [illegible] Court has the power to [illegible] prisonment for non-[illegible].

The Federal Treasurer of [illegible] monwealth of Australia [illegible] yearly loss to Federal [illegible] on account of "[illegible] ential," if adopted, will [illegible] 12 per cent. "Taxes [illegible] costly to the granting [illegible].

In Kingston, Jamaica (the [illegible] ony,) English fire [illegible] are being boycotted, and [illegible] companies have been [illegible] to take over the business [illegible] arious over alleged [illegible] tions in the English [illegible].

A Chinese-Tibetan school [illegible] established at Lhasa, the [illegible] capital, where young [illegible] Tibetans will learn the [illegible] literature of China, and [illegible] students are destined for [illegible] ernment employment in [illegible] tive newspaper to be [illegible] —the first newspaper ever [illegible] the Tibetan language.

During the seven months [illegible] last 306,413 passengers left [illegible] Kingdom for places [illegible] against 177,000 in the same [illegible] 1906. Of this number 87,[illegible] 61,359 of British origin) [illegible] ish North America, as [illegible] (58,857 of British origin) [illegible] responding period of last [illegible] lia and New Zealand [illegible] way.

Italy receives $20,000,000 [illegible] money sent "home" by [illegible] dent in the United States [illegible] not hurt us and it does help [illegible] 300 "foreigners" recently [illegible] Europe in a single day—[illegible] Greeks, Portuguese, etc., [illegible] had become naturalized [illegible] ports.

The "Universal Society of [illegible] Cross of Geneva" has [illegible] having for its object the [illegible] of the work being carried [illegible] out the world in the [illegible] tuberculosis, cancer, [illegible] fectious diseases, and [illegible] as alcoholism.

Korea will be a direct [illegible] Japanese treasury for [illegible] form and the establishment [illegible] Judicial and police [illegible] Japanese model, to the [illegible] 000 a year for five years, [illegible] the plans of Marquis [illegible] Tokio correspondent of [illegible] London.

Merchants and others [illegible] of West Australia are [illegible] sion from the Commonwealth [illegible] tralia, because of the [illegible] eral "British tariff [illegible] Legislative Council and [illegible] voted against the "preferential [illegible] sition.

Brazil is having three [illegible] cost $9,000,000 each, [illegible] Argentina is also [illegible] two cruisers, to cost $[illegible] Japan, two submarines.

In the first four months [illegible] imported $194,000,000 worth [illegible] (increase $25,000,000) of which [illegible] worth were from the United [illegible] $114,000,000 (decrease $[illegible] $13,000,000 worth were [illegible] United States. The [illegible] minerals, metals, etc., and [illegible] export, silk.

Osaka, Japan, has [illegible] tories whose annual [illegible] a value of $1,000,000.

From April to March [illegible] Seto, Japan, turned out [illegible] of porcelain, of which [illegible] to the United States.

In a Good Cause.

The Los Angeles Times [illegible] new energy in its fight [illegible] freedom. This is a [illegible] champion, and The Times [illegible] great credit for its [illegible] can truthfully be said [illegible] has done more than all [illegible] pare in California to [illegible] lic from baneful [illegible] ences. If the daily press [illegible] cisco had the courage [illegible] San Francisco would [illegible] present death struggle [illegible] ions and grafters—[illegible] pion.

Roberts: Poor [illegible] left a wife and three [illegible].

Jones: That's nothing. [illegible] mean to take them [illegible] was living.

American Watches

See our 15-size open face [illegible] nickel Dreadnought [illegible] Waltham watch in [illegible] teed 25-year [illegible] filled case. [illegible] durability.

$20 Each

MONTGOMERY [illegible]
JEWELERS
Spring Street at [illegible]

Theodosia Thais Lawton will receive [illegible] peace service tonight, commencing [illegible] a season as leading woman with [illegible] Alcazar Theater of San Francisco.

The new Lambardi operatic organization, which the impresario is pleased to call the "Milan Company," has been [illegible] and with some exceptions, has generally resultful by San [illegible] audiences.

Some stellar features of the company, as far as productions to date [illegible] are Mme. Padovani and Sig. [illegible]. The latter is declared [illegible] critics to be reminiscent of [illegible] in his prime, not only in [illegible] vocal quality, but in singing art [illegible] vocal ability. Another declares [illegible] "Salassa's some again," which [illegible] a great tribute, for Salassa [illegible]

IF YOU are interested in an 8 per cent [illegible]
Investigate Units in Broadway Central [illegible]
tee property No. 2) on Broadway.
Booklet No. 5. THE TRUSTEE [illegible]
Second Floor. 357 S. Spring St.

MUSIC AND THE STAGE.

The title play spells "home" in large letters at Mr. Morosco's company. "The Daisy Farm," another of the pleasant programmers of true love affairs that don't run smooth, country politics full of rivalries, skinflint tactics and stage display, and all in old-fashioned clothes, manners and speech, delighted two large audiences at the Burbank yesterday.

There is so much similarity about all these plays that they class under one head as regards plot, character and development of story.

Hazel is to be found as the warm-hearted, upright youth of independent mind, and more than independent love, while Bessie Hall is the friendless orphan who is at once persecuted and loved. In both these Bertha M. Clay heroines friends of the players are a great deal to their liking.

Mr. Burke again takes his frequent-ly feminine and habiliments as the Widow Dale, and suits to success as Mrs. Brown, programmed as "a jolly old sick." Mr. Morosco is so good a player that he makes his study real, not only for the purpose of melodrama or vodvil, but as well when consistent to a human possibility.

Mr. Mortimer is buried under an or-chestral, a fantastic great-coat and a wee-bit of silvery hair until he is the Uncle Sam. His depiction of the village gossip, Joel Whitbeck, is a good touch in the genre-picture. Mr. Duffield responds equally well with Deacon Shears, the loquacious pacemaker.

Mr. Stockbridge cartoons the sentimental young John Sparmley, who is ashamed in coming forward." He makes a lively lout of him, but unfortunately can fit to interpolate an inane and very vulgar song at the local Christmas-Eve celebration. This one matter, however, makes no allowance to Mr. Stockbridge's talents. He might play Hamlet and not muscle through the audience at the matinee, and still they would see only Mr.

Of the women we have Louise Allen in another semblance to her "Gay Pair" creation; Maude Gilbert as one who has unfortunately learned to be "rudin' 'ritin,' and 'rithmetic" as herself under another name, and an unusually large addition of "extra" people, in several of the scenes.

The period of "The Dairy Farm" is given as 1894, and the costumes and scenery, by the most part, are fully correct and appropriate.

There are also folk songs, war tunes, hymns, new and old, all the time to the dumb rythms and frequent musical interludes seem to be the theme of "When Johnny Comes Marching Home," a musical hasty-pudding dished up by Stange and Edwards and presented with appreciative vigor this week at the Los Angeles Theater.

It is not its first offering in Los Angeles, but it is the best.

The scene are laid in the impossible (for music) days of the Civil War. Hoopskirts and epaulettes form a novel but picturesque habiliment for the dance, an animated dance in hoops and the most awkward burlesque of Terpsichorean grace that one can imagine, says perhaps a little melodious clanking fetters—might be more apropos to people "not" in the present condition of affairs.

The principals in the piece, however, are real, and ready, restful teamwork manifest from every section of the house.

Miss Vera Beuchner now has an audience of nearly the size announced for opening night—fourteen men. Even it was found impossible to get all into the little space allotted the orchestra, and at night there were but twelve. The next production an effort will be made to crowd in the other two.

Miss Cunningham has a role pre-eminently to Col. John Graham. Captain of the Salvation Army. "My Own United Flag" is to Cunningham, and he plays it manfully, even to a number of encores. The management insert a new programme, and announce that President Roosevelt has indorsed the show that "may be, the air is thin," and is liable to be used desperately on many a local stage.

Miss Russell has her prettiest role in which to display make-up and costume—and a fair amount of brilliant talent. Little Daphne Pollard is clever as Cordelia Allen. Lillian Rosedale is shapely and melodramatic as a young would-be spy.

Mr. Hoyt, who to this time has had little chance, scores the comedy success of the piece as Uncle Tom, the negro. His dancing and acting place his work far in advance of Mr. Kunkel's, who is rather heavy and grass as an erratic

The scenic and daintily-arranged numbers vivify both acts of the piece.

Mr. Lawlor considered, "Johnny" is but a reminiscence of the other vapid musical farce builders. Its "different" situations and sentimental musical interludes enable it to survive.

"The Belle Went Away." If it's funny where is it? The title tells all.

The story is all about the efforts of a young man to wreck the happiness of her self-willed father, the affections of the man she loves and the plot is untangled with the usual melodramatic deftness by the members of the Grand Stock company.

Miss Lawlor returns to the cast after a long absence, and is seen as Mrs. Dale, the Widow Dale. There is some comedy in the opening scene of the play between Myrtle Dale, the "charity girl," and Sally, the "charity girl," played with her usual daintiness as "Foolish," the

Mr. Lawlor missed his great opportunity in not assuming Frank Frayne with a will, and making it the important character of the play.

Otherwise, the assignments are in the positive type. The piece is directed by Gene Davis, and in appropriately effective style. Great care is exercised in avoiding the many "situations" so dear to the hearts of the writers dealing about in the syndicate vaudeville mill. But the trust promoters may have a reason for half-week periods in "advanced" variety reaches the completion of a

Miss Lawlor will remain over tonight, commencing as leading woman with the Belasco Stock Company of San Francisco.

The Los Angeles operatic organization known as the Impresario is pleased to announce "The Opera Company," has been formed. With some exceptions, has practically resulted by San

Some of the best features of the company's productions to date are the Puccini and Sig. Puccini. The latter is declared to be reminiscent of Caruso, not only in singing art. Another declares "he sings again," which

IF THE MARK OF GOOD CLOTHES KNOW US FOR BEST VALUES

Boy not Ready for School yet? You'll find our suggestion on Page 5

Harris & Frank (INC.)
LEADING CLOTHIERS
337-341 South Spring Street

It is a significant fact that Nettleton shoes are worn a most exclusively by the medical profession.

Fits the foot as a shoe ought to fit—It's the proper shoe for all-day comfort.

Comes in velour calf—in fine vici kid and in patent Corona calf. Price $5.00.

Staub's
SHOE CORNER
BROADWAY AND THIRD

You Will Like Rickseeker's Violet Incarnate Toilet Water because it is the most dainty, lasting, and refreshing Toilet Water. After a trial, none other will take it's place. 75c and $1.40 per bottle.

Coff & Vaughn Drug Co.

S. F. BOTHWELL, Pres.
H. M. NEWLON, Secy.

EXQUISITE NEW IDEAS in Hair Ornaments just received.

Weaver-Jackson Hair Company
443 South Broadway

was a 'Frisco idol whom even Scotti could not displace.

Mme. Padovani is hailed as a truly great lyric soprano. One enthusiastic critic exclaims that Padovani is a greater Lucia than either Tetrazzini or Sembrich; but another, more conservative, allows her artistry and says that she is perhaps a little past her prime. However—he hastens to continue, "up in the lofty region about High C her tone is a marvel. The power and brilliancy of the tone she delivered at the end of the passionate duet with Edgar in the first act startled the oldest opera-goers out of their seats with bravos."

Paolo Wuahnan, the celebrated bass from La Scala, is said to have "a voice like a great cathedral organ."

Signorini, the much-featured dramatic tenor, appears to have a voice more lyric than robust, but as a singer of his class he is said to be artistic, resourceful and highly effective, as well as practically unlimited in range.

Of the principal tenor, Colgate Baker writes: "Angelo Parola, who made his first appearance as Edgardo, is one of those bleating vibrato vocalists who always seem able to get engagements with companies on foreign tours." Enough!

Mauceri, a second bass, but little featured, finds much praise for his style and the beauty of his voice. Adolfo Pacini, young baritone well known here, is said to have improved greatly.

Gonzales, the dramatic soprano, was apparently not in good voice at the "Aida" performance, and just criticism of her will be awaited later.

Agide Jacchia, the young Mascagni pupil, who is principal director, has been found an accomplished and enthusiastic young artist, quite the best who ever presided over Lambardi's orchestra.

The chorus is reputed tuneful but far from statuesque—as are most good choruses, after all. Costuming and scenery are said to be a great deal above Lambardi's previous standard.

But the ballet—! If the contemporary chroniclers are trustworthy, this aggregation must be an hilarious and unforgetable sight. One writer says: "It seemed a pity to drag these poor creatures from the ostrich farm." Another—"perhaps the kindest thing to say is, that it must be considered as a joke from the triumvirate of impresarios."

During the coming week a practically new list of principals will be heard. Another tenor, another baritone and several sopranos and mezzo-sopranos are still unknown quantities.

Mr. Berry went north on Saturday to see two or three productions, and will return on Tuesday or Wednesday.

Buy It Now.

Now is the time to buy Chamberlain's Colic, Cholera and Diarrhoea Remedy. It is certain to be needed sooner or later, and when that time comes you will need it badly—you will need it quickly. Buy it now. It may save life. —[Adv.

219-229 South Broadway

Coulter Dry Goods Co

224-228 South Hill Street

IF YOU WANT TRUE EXCLUSIVENESS, which is the aim of any carefully gowned woman, buy your silks here, for very many of those bought for this season's selling will be found nowhere else hereabouts.

PLAIDS
Louisine, 85c yd. Taffeta, $1 to $1.50 yd. Punjab, $1.25 and $1.50 yd. Paisley and Persian, $1.50 and $1.75 yd. Clan, $1 and $1.50 yd. Chiffon taffeta in pastel shades, our own importation from France and Switzerland, $1.25 and $1.50 yd. White and black or black and white, $1 to $1.50 yd.

STRIPES
In a wide assortment of colors, both foreign and domestic loom products; taffetas, messaline and louisine weaves, $1 to $1.75 a yard; 20 to 23 inches wide.

VELVETS
All silk velvets in 20 different new shades, 19 inches wide, $1.75 a yard.

FANCY SILKS
Pompadour, bordered and center-flowered crepes de chine, $1.25 and $1.50 a yard.

PLAIN SILKS
19-inch colored taffetas of all shades, 65c, 75c and 85c yard. Louisines, messalines, peau de cygne, punjab, chiffon taffetas, 19 to 21 inches wide, 85c to $1.25 yd.

SATIN SURFACED SILKS
For evening gowns; 19-inch liberty satins, 65c; 21-inch messalines, $1; 20-inch messaline, 85c; 45-inch satin Anglais, $2.50; 24-inch satin crepes, $1.50.

Reduced Black Silks

26-in. black taffeta; regular $1.25, for....85c
26-in. heavy black; regular $1.25, for...$1.00
27-in. Haskell black; regular $1.50, for..$1.25
36-in. black taffeta; regular $1.50 for...$1.25
36-in. black taffeta; regular $1.75, for...$1.40
36-in. black taffeta; regular $1.65, for...$1.35
36-in. black taffeta; regular $1.35, for...$1.10
30-in. chiffon taffeta; regular $1.25 for..$1.00
27-in. black Japanese silk; 50 grade for 40c; 65c grade for 55c.

Monday Only.

Among New Dress Goods

Word of advance showings of what best gowned women will be wearing this winter among the heavier dress goods. We've always been recognized as headquarters for high-grade dress stuffs, and we've outdone our own previous best in this year's selections.

Among broadcloths there isn't a shade missing—the new pastel colorings are especially well represented—$1.50 to $5.

English suitings, selected from the finest that art produced, are here, 54 to 60 inches wide, in new brown stripes, shadow plaids and checks in bronze greens, Blue and black mixtures, London Smoke, egg plant, prune and others of the shades which Paris has decreed au fait for fall—$3.50 to $4.50.

The domestic suitings are close imitations of their English cousins, slightly narrower (44 to 48 inches wide) and $1.50 and $1.75.

Voiles with wide and narrow stripes are very pretty; shown in the leading shades, of course—$1.50 to $2.

Plaids and checks of more variations that you would think possible are here waiting for you to make them up into suits and skirts.

Coverts for long coats—here is a splendid line, in tans, gray mixtures and light champagnes. Fifty-inch coats will be much worn this fall.

Among black goods the showing is the best we ever made. Broadcloths lead, from $1.50 to $7 a yard; serges and cheviots from $1.50 to $3; black voiles, both fancy and plain, in shadow, cone and herring-bone weaves, $1 to $3.50.

Velvet Wilton Rugs

$32 Values for $23.85

9x12 genuine velvet Wilton rugs, suitable for any room; seldom sold for less than $27.50 to $32.50; sale price $23.85. 8.3x10.6 size for $21.85.

Lace Curtains

$3.50 Values for $2.25

Extra good designs and very pretty for any room; two grades—$3 and $3.75, to be closed out at the one price, $2.25 a pair.

Bedspreads and Table Linens

Spreads from our own good stocks at considerably less than we usually ask, and our usual prices are very reasonable, as any well-informed woman knows.

11-4 hemmed crocheted bed spreads; regularly $1.75, for $1.50
11-4 hemmed crocheted bed spreads; regularly $2.25, for $1.85
11-4 fringed cut corner crocheted bed spreads; regularly $2.75, for $2.25
11-4 hemmed Marseilles bed spreads; regularly $4, for $3.15

Remnant lengths (1 1-2 to 3 1-2 yards) of table damask are being closed out at a fourth to a third less than their usual prices.

And a few dozen odd napkins are likewise greatly reduced.

Sturdy Wash Stuffs

For School and Home Wear

School opens today, and it won't be any time before the outfits you have so carefully prepared for the school goers will need renewing. Among the following you're sure to find exactly the pattern and material best adapted to the children's day, and night wear, as well. And certain of the flannelettes are made especially for kimonos and the dainty lounging garments of which no woman ever has an over supply.

Scotch Zephyr ginghams, in pretty combinations to form checks, plaids and stripes, and also the plain colors, 25c yard.
Domestic ginghams in similar patterns, 12½c a yard.
Percales in little dots, checks, stripes and all the other designs that are in good taste, 12½c a yd.
Flannelettes with pretty flowered and conventional as well as Persian designs in light or dark colorings, 15c and 20c a yard.

New Muslinwear Garments

Women will be interested in these dainty new muslin things—the finest of their kind shown anywhere, and here in a profusion of pretty materials and trimmings:

Marguerite combination suits are great favorites; in styles with full front or Princess effect, from $1.75 to $10 each. Just to illustrate what pretty garments of this sort may be had at little expense, here are two descriptions:
$3.70: Suit of fine nainsook, with deep yoke of German Valenciennes lace; butterflies appliqued on the yoke; skirt trimmed with two rows of German Val. insertion and lace.
$2.50: Suit of fine nainsook, having trimmings of flat embroidery; dainty beading and ribbon.
Princess combination drawers and corset covers are here, too, in a new line, from $1.75 to $10.
Tight-fitting Princess skirts and corset covers are features many women approve. For $1.75 you can buy a very handsome combination of nainsook, lace, beading and ribbon trimmed, with hemstitched lawn flounce on the skirt. At $4 there is an especially pretty style of nainsook, showing a waist of allover eyelet embroidery; wide embroidered flounce on the skirt.
We are in recent receipt of a full line of extra sizes in gowns and skirts of superior quality.

Coulters

PIONEER WOMAN DEAD.

Aged Mother of Salt Lake Railroad's General Counsel Passes Away After Lingering Illness.

Mrs. Hannah Kelley, a pioneer of Los Angeles, died last night at 8:15 o'clock at her home, No. 327 Lucas avenue. Mrs. Kelley, who was advanced in years, had been ill for some time and during the past two weeks it was known that death was not distant. The immediate cause of her death was exhaustion brought about by long-continued sickness.

Mrs. Kelley was the widow of the late Col. Joseph Kelley and the mother of W. R. Kelley, general counsel for the San Pedro, Los Angeles and Salt Lake Railroad Company. W. R. Kelley has charge of the funeral arrangements, which will be announced later.

STRANGELY ILL, NOW WELL.

Father of Miss Parker, Whose Case Attracted Wide Interest, Again in the City.

Since her strange illness in this city nearly two years ago, Miss Florence Parker has never had a sick day, static her father, L. C. Parker, at the Westminster last night. His daughter lay for six weeks in a state of coma at the Sisters' Hospital. Her life was despaired of, and her parents had prepared themselves for her death when she began to recover, and finally was able to leave.

"I never expected Florence would get well," said Parker. "All the physicians gave her up with the exception of Dr. H. G. Brainerd. Since she was last in this city, she has been in splendid health. She is now at Deer Lodge, Mont.

"When I was last here I was deluged with letters about the case," he continued. "One man wrote from South Africa that sharp blows upon the soles of the feet would bring a person out of unconsciousness. A lady living here wrote to tell me she would pray for my daughter if I gave her permission. I replied that I came of a praying family and I guessed I could do all the praying needful. Even after Florence recovered we received visitors wherever we went. There were representatives of every cult and religion ever heard of. They wanted to use my daughter for a seeress or something of that sort. After reaching home physicians called to see me, and scientific men from all over the country wrote for particulars."

When Miss Parker partially recovered consciousness she was like a three-year-old child. Gradually her mental powers came back to her, and she rapidly gained in weight and general health.

Parker is a wealthy mining man. He has come to the city on business.

Red Wine and Spaghetti.

"It is of the utmost importance the children be given that food which nourishes," said Dr. Albert Murphy, of Rochester, at the Hotel Duncan. "Not long ago I happened to be in New York and was at a well-known hospital one evening when an ambulance brought in an Italian child. The little one died of congestion of the stomach. The grieved parents were asked what they had given the child to eat.

"'Nothin',' said the father, 'except a little red wine and spagetti.'

"Now can you imagine a child of 7 years eating spaghetti and drinking wine with it? Such diet is enough to kill a man. One reason why Italians are not strong and healthy is because they fill their stomachs on food absolutely without nourishing power. Spaghetti is one of the stomach-destroying dishes served at many cafés in big cities. It does not nourish and is exceedingly hard to digest. Children should be given lots of milk, eggs, and fruits. Soup is one of the worst things known for the digestion, and should never be given children."—[Nashville Tennessean.

To Residents of San Francisco:

The San Francisco Call, now the best San Francisco newspaper, has opened a branch office at No. 105 South Spring street, where advertisements and subscriptions will be received. Send in your subscription and the Call will be delivered to you daily, by carrier. William Wincup, agent. Telephone Main 2761, Home A1381.

H. JEVNE CO.

NO SIDEBOARD IS COMPLETE WITHOUT

White Rock Sparkling Lithia WATER

Splits, 15c bottle, $1.30 doz. Large, 20c bottle, $2.25 doz.
Medium, 15c bottle, $1.50 doz. Half gallon (still) 50c bottle, $4.50 doz.

The increase in sales of this famous water from two cars to fifteen cars per year tells its own story.

Broadway & Sixth and 208-210 S. Spring St.

Men's and Women's High Grade Shoes Underpriced For Quick Selling

Womens $5.00 to $7.00 Shoes, Oxfords and Ties .....
Men's $6.00 to $9.00 Shoes and Oxfords $4

Wetherby-Kayser Shoe Co.
215-217 SOUTH BROADWAY

Alligator Pears

Something particularly delicious when they are in prime condition. You could not get them any better than ours if you gathered them from the trees. Just try them.

LUDWIG-MATTHEWS CO.
Tel. Main 550, Home A6238. 133-35 S. Main St.

Vollmer-Jantzen Co. (INC.)
Fine China--Rich Cut Glass

IMPORTED STEINS
.50c Each

An exceptional opportunity of securing these handsomely decorated Flemish Steins, with assorted descriptions, at 50c each, worth up to $1.00. Others more elaborately decorated ranging in price up to $20.00 each.

N. E. Cor. 7th and Hill Sts.

2% INTEREST ON YOUR CHECKING ACCOUNT
COLUMBIA TRUST COMPANY
311 WEST THIRD

THE WEATHER.

U. S. WEATHER BUREAU, Los Angeles, Sept. 15, 1907.—[Reported by A. H. Wellsher Local Forecaster.] At 5 o'clock a.m. the barometer registered 29.56; at 5 p.m., 29.56. Thermometer for corresponding hours showed 56 deg. and 68 deg. Relative humidity, 5 a.m., 95 per cent.; 5 p.m., 75 per cent. Wind, 5 a.m., north, velocity 3 miles; 5 p.m., southwest, 11 miles. Maximum temperature, 76 deg.; minimum temperature, 55 deg. Barometer reduced to sea level.

SAN FRANCISCO, Sept. 15.—A storm of moderate energy is central over British Columbia moving slowly eastward. It has caused rain over Washington and Northern Oregon and cloudy weather southward to the upper Sacramento Valley. Fair weather prevails over the southern portion of the Pacific Slope. The temperature has fallen over Western Oregon and remained nearly stationary in other districts. Conditions are favorable for generally fair weather in California with showers along the northern coast.

San Francisco and vicinity, fair Monday with fog in the morning, light west winds.

Santa Clara Valley, fair Monday, light wind.

Sacramento Valley, fair except cloudy in north portion Monday; light south wind.

San Joaquin Valley, fair Monday, light north winds.

Los Angeles and vicinity, fair Monday, light west winds.

YUMA (Ariz.) Sept. 15.—[Exclusive Dispatch from the U. S. Geological Survey.] Gauge height Colorado River 19.35 feet; yesterday, 19.05.

Classified Liners.

Times Classified Rates: The rate for inserting "Want" ads in The Daily Times is 1c per word for each insertion; in the Sunday issue 1¼c per word, each insertion; minimum charge 25c; except under following classifications the rate for which is 10c per line, minimum charge 50 cents: "Lost and Found," "Personals," "Special Notices," and "Baths and Massage."

Sunday real estate advertisements, to be classified properly, must be in The Times office before 10 o'clock Saturday nights. Rates, 1¼ cents per word.

"Liner" (classified) advertisements for Sunday insertion received over the counter or by telephone after 11 o'clock Saturday nights will be inserted under heading "Too Late to Classify."

The Sunday circulation of The Times exceeds 70,000 copies, and more "liners" are regularly printed in its columns than in the five other Los Angeles newspapers combined.

Telephone your want advertisements. Ring up "The Times" any time of day or night and secure prompt and careful attention.

The Times cannot guarantee accuracy or assume responsibility for errors of any kind occurring in telephoned advertisements.

SPECIAL NOTICES—

NOTICE IS HEREBY GIVEN THAT JAMES F. Powell has sold his meat market at 2216 W. Pico, and all persons having claims against that market must send same to 2730 W. PICO on or before the 20th day of September, 1907, at noon. 19

HOUSE PAINTING, PAPERING, GLAZING; 36-inch burlaps, 15c; 36-inch natural, 30c; paper and border for 12-foot room, $1; best paint, $1.50; shingle stain, 25c; moulding, 2c; opaque shades, etc. WALTER, 627 S. Spring.

DEAFNESS RELIEVED.
By the use of the Massenon or Acoustican instruments, exhibited for free trial at general agents. MARSHUTZ OPTICAL CO., 139 S. Spring. Catalogue mailed free.

STETSON HATS, $3.50.
Or any hat of good material reblocked like new. FLICKER HAT WORKS, 216 Franklin, 216 W. 7th. Both phones.

SPORTSMEN, NOTICE—FIELD TRIAL AND private hunting dogs trained. For particulars and terms, address S. N. CARLILE, Redondo Beach, Cal.

WILL GIVE A FREE TREATMENT FOR deep wrinkles, freckles, etc., to demonstrate our work. M. ELLA HARRIS, 347 S. Broadway.

CALIFORNIA STEAM CARPET CLEANING WORKS, cleaning, refitting, sewing, laying. 239 E. 6TH ST. Main 715. Home A6254.

I WILL DO YOUR MOVING FOR HALF price, or rent you team and large hay wagon for $4 a day. 1701 TEMPLE ST. West 3924.

FEATHER PILLOWS RENOVATED AT ACME FEATHER WORKS, 228 San Pedro. Phone Sunset Main 1196, Home 3061.

HAVE A FREE TREATMENT FOR DEEP wrinkles to demonstrate our work. M. ELLA HARRIS, 347 S. Broadway.

SEWING MACHINES CLEANED, REPAIRED; prompt attention. F. F. AUER, Florence.

NOTICE—PANAMA OR FELT HATS MADE like new, 65c up. Factory, 214 N. BDWY.

LACE CURTAINS LAUNDERED BY HAND. West 331, Home B4719. MRS. HEATH.

DR. GEO. A. COMTE, DENTIST, REMOVED to 202 Security Bldg., Both phones.

MRS. W. A. ROSSMAN, MAGNETIC HEALer, 327½ S. Spring st. 16

CHURCH NOTICES—
With Place and Hour.

FIRST CHURCH OF THE NAZARENE, Sixth and Wall sts. Preaching at 11 a.m. by Rev. P. F. Bresee. Mass holiness meeting at 3 p.m. Preaching at 7:30 p.m., by Rev. C. V. Lafontaine.

PERSONAL—
Business.

PERSONAL—
THE WORLD'S GREATEST ASTRAL
SEER AND PSYCHIC.
MILBURN.

WHEN CONSIDERING A PSYCHIC
ALWAYS CONSULT THE BEST.
Prof. Milburn is the acknowledged leader of them all.
Permanently located in Los Angeles.
He advises you with a power higher than human.
He can bring sunshine and success in your life, telling you how to overcome enemies and obstacles.
Work guaranteed.
428 W. SIXTH ST.
Hours 10 to 8 daily and Sundays. 17

PERSONAL—
MRS. MASSON,
the noted palmist of London Eng., may be consulted at
122½ S. SPRING ST. (Suite 17.)
by those desiring careful, conscientious and reliable hand readings from one of the foremost palmists of the day.
Investments, changes of business, losses and gains, lawsuits, deaths, marriages, separations, and, in fact, all that life holds for you is plainly written in your hand; it is simply a question of correct interpretation.
HIGH-CLASS PATRONAGE SOLICITED.

PERSONAL—THE LAVOL—
Hair Dressing Parlor. Hair bleaching and dyeing. Vibrator used, scalp and facial treatment, freckles and blemishes removed, bust developing and chiropody. Nothing but first-class patronage solicited. 204 Mercantile Place, room 24. F2872.

PERSONAL—THE JEROME VERDE ADjoins the great United Verde. It will be another great fortune builder. Stock now selling at 30c will look mighty cheap in a year. Send for prospectus.
THE GENERAL SECURITIES CO.,
20 224 S. Broadway.

PERSONAL—A REWARD WILL BE PAID for the address of Grace Cavanaugh, formerly of Rivera and Los Angeles district, now supposed to be in Goldfield or vicinity. Address GRACE PHILLIPS, 334 Park st., Pasadena. 19

PERSONAL — PROF. ALTHOUSE, CELEbrated palmist, astrologer, 305½ S. SPRING. 29

WANTED—
Help, Male.

WANTED—A FIRST CLASS TINNER. CALL at 906 S. Main. LOUIS LINDENBAUM. 17

WANTED—PRESS FEEDER. WANNOP & FORBUSH, printers, 239 New High st. 16

WANTED—PAINTER, $2 A DAY. CALL this morning. 1211 E. 52ND. 16

WANTED—EXPERIENCED DRUG CLERK. 1035 E ST. 16

WANTED—BOY WITH WHEEL. CALL 4TH floor, 343 S. BROADWAY. 17

WANTED—PAINTERS. WEST 2161. 16

WANTED—
Help, Male.

Note—Applicants for positions are advised not to enclose original recommendations in answer to ads. Send duplicates only.

WANTED—

RED CROSS EMPLOYMENT AGENCY,
134 East 2nd Street.
Main 8820. A7624

We are reliable for all classes of help.
We have at all times one of the largest lists of work to offer in the city, if you are looking for work or help call and see what we have to offer. Our motto is "Just treatment to one and all." We open 6 a.m. to 6 p.m. 15

WANTED—
GOOD POSITIONS SECURED FOR
Office men — Assistant book-keepers
Book-keepers — Hotel clerks
Stenographers — Salesmen
Cashiers — Department store
Private secretaries — Clerks
Railroad clerks — Traveling salesmen
Timekeepers — Grocery clerks
Shipping clerks — Engineers
Collectors — Watchmen
Useful men for wholesale and warehouses.
AMERICAN BUSINESS BUREAU,
420 Copp Bldg., 716 S. Broadway.

WANTED—JAPANESE FRANK.
A. B. EMPLOYMENT AGENCY.
Largest and most reliable agency in city.
Phone F4157; Main 6141.
502 S. Olive st.
All kinds first-class help promptly furnished, city or country. House cleaning department; general labor contractors, every department insures responsibility.

WANTED—
HUMMEL BROS & CO.,
A strictly first-class agency.
All kinds of help promptly furnished.
Your orders solicited.
116 EAST SECOND STREET.
Between Main and Los Angeles sts.
Largest and best equipped offices on Pacific Coast. 16
Sunset Main 559. Home Exchange 508.

WANTED—
JAPAN A.B.C. EMPLOYMENT AGENCY,
Oldest and largest agency in the city.
502 S. OLIVE ST.
Phone Main 1847, Home F5713.
We furnish all kinds of first-class help promptly, with responsibility.
House cleaning department. 24

WANTED—REAL ESTATE SALESMEN.
On September 21st we open a new tract of Hillside property in Berkeley, at prices and terms far below any other property of its kind. Full 10 per cent. commissions paid on, of first payment on property. Good salesmen only reply.
FERRIER-BROCK CO.,
2121 Shattuck Ave. Berkeley, Cal.

WANTED—
GEO. SUMI'S
JAPANESE EMPLOYMENT AGENCY,
MOST RELIABLE IN THE CITY.
PHONES MAIN 1146; HOME F6731.
446 SOUTH WALL ST.
All kinds of first-class help promptly furnished, city or country. 24

WANTED—SEVERAL YOUNG MEN WITH bicycles or motorcycles for package delivery and messenger work, we will guarantee $2.50 per day to good bicycle riders also boys going to school to work from 5:30 to 6 p.m. Apply early Monday morning and all this week, ready for work. RAPID MESSENGER AND PARCEL DELIVERY CO., rear of Angelus Hotel. 16

WANTED—JAPANESE.
PACIFIC EMPLOYMENT BUREAU.
Largest and most popular agency.
421 W. Sixth st., Los Angeles, Cal.
House cleaning department.
Window cleaning department.
Phones—Home F7073; Main 1714.
General labor contractors. Every department insures responsibility. 17

WANTED—MEN TO SELL GRAPHOPHONES ON A COMMISSION BASIS. STEADY EMPLOYMENT AND EXCELLENT COMPENSATION. COLUMBIA PHONOGRAPH CO., 318 S. BROADWAY. 17

WANTED—
JAPANESE CHITOSE EMPLOYMENT AGENCY,
Largest and most reliable agency in the city.
229 N. San Pedro st.
Phones Main 6827, Home.
We furnish all kinds of first-class help promptly with responsibility. House cleaning department. 20

WANTED—A NURSERYMAN WHO HAS had experience in fruit tree nurseries and understands budding and grafting. A good opening for a young, energetic man who is anxious to advance on his merits. Also a young man who is familiar with ornamental plants and greenhouse work. Address box 2497, FRESNO, CAL.

WANTED — A RELIABLE COMPETENT sober man to care for four horses, one cow, wagons and harness; only a man familiar with good cigs, harness and horses and can milk need apply. A really reliable man will be well treated. Address box 123, POTTER HOTEL, Santa Barbara. 17

WANTED—
JAPANESE EMPLOYMENT AGENCY,
503 W. Sixth st. Home 5252; Main 8252.
COOKS, WAITERS, PORTERS,
Ranch Hands, House and Window Cleaners.
HOUR, DAY OR CONTRACT 17

WANTED — AT ONCE. A FIRST-CLASS cleaner; must be competent in dry and steam cleaning; best opportunity for right man; give experience, references, etc. Don't apply unless capable. BOX OFFICE 596, Redlands, Cal. 20

WANTED — OFFICE MAN AND BOOKkeeper for European house, city; must be expert in BOOKS, CHECKING and CASH RECEIVING. No rooming. Good wages to the right party. Address X, box 92, TIMES OFFICE.

WANTED—YOUNG MAN TO FILL POSItion of trust. An unusual opportunity for right man. Good salary and share of profits. Don't answer unless you mean business and have good references. Address X, box 25 TIMES OFFICE. 20

WANTED — AT ONCE. A GOOD STEADY boy to learn optical grinding; rapid advancement to one who can "make good." CAHN STANDARD OPTICAL CO., 512 S. Broadway.

WANTED — I MADE $50,000 IN FIVE years in the mail order business; began with $5. Anyone can do the work. Send for free booklet; tells how to get started. MANAGER, Box 570, Lockport, N. Y. 26

WANTED — ANY INTELLIGENT PERSON may earn good income corresponding for newspapers; experience unnecessary. No canvassing. Send for full particulars. PRESS SYNDICATE, Lockport, N. Y. 26

WANTED — YOUNG MAN TO CALL ON merchants with new office and store device. Only those able to furnish best references need reply. 50 per cent. commission. Address X, box 174, TIMES OFFICE. 25

WANTED—LAST WEEK WAS A RECord week for us. We will place more this one. If you would like to get started, GUARANTEE EMPLOYMENT ASSN., 228 I. W. Hellman Bldg., 411 S. Main. 18

WANTED — IRRIGATOR AT $50 PER month; also would like to correspond with a competent nursery man who would like to get a start in this valley. Address W. E. WILSIE, El Centro, Cal. 16

WANTED—WIRE WORKERS AND ORNAmental wrought and cast iron workers wanted in San Francisco. Address CALIFORNIA ARTISTIC METAL & WIRE CO., San Francisco, Cal. 17

WANTED—A STRONG HEALTHY YOUTH from 18 to 21 years of age, accustomed to helping plumbers or steam fitters preferred. Apply PINTSCH COMPRESSING CO., Santa Fe yards. 16

WANTED — WINDOW TRIMMER AND salesman for San Diego, also handy man round store for Seligman, Ariz. AMERICAN BUSINESS BUREAU, 430 Copp Bldg., 218 S. Broadway. 16

WANTED—GENTLEMAN FAMILIAR WITH subscription book business to become Pacific Coast manager for a prominent eastern publishing house. BB, box 81, TIMES OFFICE. 6

WANTED—MAN TO MILK COWS. TAKE Euclid ave. car to Euclid and Stevenson ave. walk ½ mile south on Euclid ave. to COLUMBIA DAIRY. 41380. Boyle 78. 16

WANTED—NO. 1 MARRIED MAN OR single, to care for horses and drive team on ranch and milk good wages. A. S. BRADFORD, Fullerton, Cal. R.F.D. No. 1. 16

WANTED—A GOOD TINNER, WHO CAN do plumbing; also and able to estimate on plumbing. Must be sober. Address P. O. BOX 72 Imperial, Cal. 21

WANTED—J. W. COLEMAN EMPLOYMENT office, all kinds of colored help furnished on short notice. Call at 211 EAST SECOND ST. Broadway 2106.

WANTED—BRIGHT MAN FOR OUTSIDE business; can make $30 per week; rig furnished. EMPIRE BUSINESS EXCHANGE, 202 Byrne Bldg. 16

WANTED—A MAN IN EVERY HOUSE IN city or country; can make from $20 to $75 a week. Address S. M., box 95, TIMES OFFICE.

WANTED—CARD WRITER, ONE WITH department store experience preferred. Apply today to manager, THE BON MARCHE. 16

WANTED—TWO MEN TO SET UP NEW furniture, must understand their business, wages $2.60 per day. 415 SAN PEDRO st. 16

WANTED—DINING ROOM PORTER, $40 AND FOUND. BROADWAY EMPLOYMENT OFFICE, 238 S. BROADWAY. A2564 16

WANTED—
Help, Male.

WANTED—FIRST CLASS UNION BILL poster. Apply at YALE DENTISTS, 444 S. Broadway. Parmelee-Dohrman Bldg. 16

WANTED—YOUNG MAN FOR ATTORNEY'S office, $30 month; graduate Eclectic Business College, 1053 S. Main preferred. 16

WANTED—BOY TO RUN LIGHT ERRANDS and learn trade, $5 per week. PACIFIC ENGRAVING CO., 229 W. 4th st.

WANTED — WE FURNISH FIRST-CLASS colored help promptly upon request. 1461½ E. NINTH ST. Main 2357.

WANTED—FIRST CLASS FINISHERS ON pants, call at once at 114 S. Spring, room 5. KUPPER, Phone Home 3019. 17

WANTED — EXPERIENCED JEWELRY salesman, steady position. 613 S. BROADWAY. T. Wiesenberger. 16

WANTED—AN ALL AROUND HARNESS man, good wages for right man. F. J. MARTIN, Pomona, Cal.

WANTED — IMMEDIATELY, A FIRST-class architectural draughtsman. J. P. MINER, Prescott, Ariz. 16

WANTED—BOYS FOR CRACKER DEPARTment, not under 15 years old; good position. Apply BISHOP & CO., 7th and Alameda. 17

WANTED—2 CAULKERS FOR OUT OF town job; wages $4 day and expenses. Apply at 424 CHAMBLIN BLDG.

WANTED — ONE GOOD BICYCLE FRAMEmaker; no other need apply. Call 631 S. LOS ANGELES ST. 20

WANTED—CASH BOYS, MUST HAVE school certificate, good wages. Apply to manager, BON MARCHE. 16

WANTED — EXPERIENCED STEAM shovel engineer and craneman. Call 660 PACIFIC ELECTRIC BLDG. 16

WANTED—MAN THAT CAN TAKE CHARGE of branch real estate office. Must have money. 544 BYRNE. 17

WANTED—MAN FOR DIGGING, $1.75 A day. Call 8 a.m. Clarence st., one block north First street, East First car. 16

WANTED—A TEAMSTER MONDAY A. M. PICO HEIGHTS LUMBER CO., 16th and Berendo streets. 16

WANTED—A CANDY MAKER FOR STICK and mixed candies, also a pan man. Apply BISHOP & CO. 17

WANTED—A JOB PRINTER. APPLY BOLTON PRINTING CO., 211 Pacific Electric Bldg. 16

WANTED — WATCHMAKER; MUST BE first-class; references. Address B, box 95, TIMES OFFICE. 17

WANTED—EXPERIENCED ORNAMENTAL iron workers. REGAN BROS., 1250 S. Los Angeles st. 16

WANTED — DELIVERY BOYS WITH wheels. SUN DRUG CO. NO. 2, 225 South Broadway. 16

WANTED—BOOK-KEEPER. MUST HAVE one today. Address B, box 38, TIMES OFFICE. 17

WANTED—A FIRST CLASS ALL AROUND blacksmith, and horseshoer. 2524 CENTRAL AVE. 17

WANTED—4 CARPENTERS. MACHINE blacksmiths, 2 years' job. 111 E. SECOND ST.

WANTED—A CARRIAGE PAINTER, TURbett & Hovey, @ W. UNION ST., Pasadena, Cal.

WANTED—4 CARPENTERS TO BID ON work. Call 1532 EAST 38TH, after 6 p.m. 16

WANTED—IRON MOLDERS. STEADY job, $3 up. Apply from 8 to 12, 4 to 7. MORGAN, Natick House. 16

WANTED—STRONG INTELLIGENT BOY with wheel in market. 2190 SUNSET BLVD. 17

WANTED — A GOOD COATMAKER, $8 for sack coats. J. DIEFENBACH, Oxnard.

WANTED—ERRAND BOY IN TAILOR shop, 230½ S. MAIN, room 7. H. Mamath.

WANTED—WILLING BOY, EXPERIENCED in bicycle repairing. Apply at HARDWARD STORE, 2309 S. Union. 16

WANTED—4 GOOD HUSTLERS TO HELP wreck some frame buildings, 5 miles out of city. Apply 123 W. THIRD. 16

WANTED—BOY TO WORK IN FACTORY. Call 1306 N. MAIN. 16

WANTED—8 GERMAN SALESMEN FOR delicatessen store. 227 E. MAIN st. 17

WANTED—GOOD SIZED ERRAND BOY. Apply 173 N. SPRING ST., room 4.

WANTED—PANTS PRESSER, 210 NORTH Broadway. Call Sunday and Monday. 16

WANTED—BOY IN TAILOR SHOP, 117 S. SPRING, room 5. 16

WANTED—A BOY AT THE FLOWER DEpartment at NEWBERRY'S. 16

WANTED—BOY ABOUT 16 WITH WHEEL. Apply 453 S. SPRING. 16

WANTED—ERRAND BOY, 752 SOUTH SPRING ST., room 2. 22

WANTED—75 LABORERS AND 15 DRILlers. Call, at 224 N. SPRING ST. 16

WANTED—BOY WITH WHEEL. L. A. HAT MFG. CO., 762 E. 5th st. 17

WANTED—BRIGHT OFFICE BOY. APPLY 604 DELTA BLDG. after 2. 16

WANTED—A BOY TO HELP IN CANDY factory. 324 W. FOURTH. 16

WANTED—
Help, Female.

WANTED—YOUNG SALESLADY BETWEEN 16 AND 18 years of age. Apply Monday morning, 9 a. m., 113 N. Spring. E. P. CHALTOR & CO. 16

WANTED — EXPERIENCED SKIRT OPerators; good wages and steady work. BARUCH & BACHMAN, 909 San Pedro st. 16

WANTED—GIRL TO ASSIST IN GENERAL housework; good wages to right party. Apply 2216 JULIET. Take W. Adams st. car. 16

WANTED—THREE EXPERIENCED WAITresses, and 1 chambermaid. HOTEL HOLLYWOOD, Hollywood. Phone E2611. 16

WANTED — GIRL FOR GENERAL HOUSEwork and cooking; 4 adults; good wages. Call mornings. 1762 S. FLOWER ST. 16

WANTED — A YOUNG GIRL TO ASSIST in housework. 1668 W. 24TH ST., corner Normandie; no children; 3 in family. 16

WANTED—GIRL FOR GENERAL HOUSE work; experienced, 3 in family, wages $25 per month. 1954 ESTRELLA AVE.

WANTED—GIRL FOR GENERAL HOUSEwork; must be good cook. 4 in family. ALIANCE ST. Telephone West 2245. 17

WANTED—LADY SECRETARY FOR PUBlic institution; graduate Eclectic Business College, 1053 S. MAIN, preferred. 16

WANTED — EXPERIENCED SEAMSTRESS on mattress ticks. STOCKWELL-HALEY CO., 965-9 S. Los Angeles st. 16

WANTED—A THOROUGHLY COMPETENT girl to do downstairs work and cooking. Apply 903 BURLINGTON AVE. 17

WANTED—COMPETENT GIRL TO DO GENeral housework with or without laundry. Inquire 1806 WEST 6TH ST. 16

WANTED—SALESWOMEN FOR FANCY goods and notions. Apply today to manager, THE BON MARCHE.

WANTED—WAITRESS, $10 A WEEK. NO unexperienced help need apply. 651 CENTRAL AVE. 16

WANTED—GIRL UNDER 20 YEARS FOR general housework. Call 2301 EAST FIRST, will pay car fare. 16

WANTED—YOUNG WOMAN FOR GENERAL housework, family of 4; no children. Apply 806 E. WASHINGTON.

WANTED—GIRL FOR GENERAL HOUSEwork; private family. 2635 MONMOUTH AVE. 'Phone West 3623. 15

WANTED—GIRL OR MIDDLE-AGED WOMan to assist in housework, good home. Call 153 WHITTIER ST. 16

WANTED—WOMAN FOR HOUSECLEANing Saturdays; references required. Apply 1074 W. SIXTH ST. 16

WANTED—AN EXPERIENCED GIRL FOR cooking and general housework; family of four. TEL. WEST 1918. 16

WANTED—A GIRL TO DO GENERAL house work; must be good cook. Apply at 1616 WEST 25TH ST. 16

WANTED—A GOOD COOK AND GENERAL housekeeper; 2 adults. Call immediately, 1242 W. SEVENTH. 16

WANTED—A GIRL TO ATTEND TELEphone orders. 1403-5 E. 9TH ST. Phone Main 2832. 17

WANTED—A GIRL TO WORK IN CAFETeria, BOOS BROS. cafeteria, 211 W. 2nd st.

WANTED—A GOOD STRONG WOMAN TO work in kitchen, cause ready for work. BOOS BROS. cafeteria, 321 W. 8th st. 16

WANTED—MIDDLE-AGED WOMAN TO DO light housework for two in family. 434 TOWNE AVE. 16

WANTED — A YOUNG GIRL TO ASSIST in housework, good home. 856 W. WASHINGTON ST.

WANTED—EXPERIENCED WORKERS ON ladies' furs and fur ties. Apply 1204 S. MAIN ST. 16

WANTED — EXPERIENCED BINDERY girl. E. Y. McBRIDE, Printer, 216 W. Second st.

WANTED—A GIRL FOR GENERAL OFfice work, wages $4 a week, to start. MAIN 4185.

WANTED — OPERATOR-FINISHER ON fine vests. Apply 175 N. SPRING, Room 4. 16

WANTED—EXPERIENCED WOMAN TO DO chamberwork part day. Come prepared for work. 2305½ S. HILL.

WANTED—A YOUNG GIRL TO ASSIST in housework and care of baby. 2503 W. PICO 14

WANTED—APPRENTICE GIRL TO LEARN dressemaking. Apply 1156 E. 27TH. 17

WANTED—GIRL OR BOY TO STRIP TOBacco in cigar factory. 449 S. MAIN. 16

WANTED—A COOK AND SECOND GIRL at 1417 S. FIGUEROA. 16

WANTED—SCHOOL GIRL TO ASSIST IN housework. Call 2301 EAST FIRST ST. 16

WANTED—WAITRESS. 1039 S. MAIN. 17

WANTED—
Help, Female.

Note—Applicants for positions are advised not to enclose original recommendations in answer to ads. Send duplicates only.

WANTED—GIRLS.

DESIRABLE POSITIONS.

Splendid opportunity in our candy department for girls to learn chocolate dipping and candy packing; also positions open all through our candy department. Girls become quite competent in a few weeks and can earn good wages. Pleasant place to work, surroundings and companions agreeable. Plenty of light and fresh air. Apply today.

BISHOP & CO.,
7th and Alameda.

WANTED—
Twenty California certificated teachers, $70. Two grammar principals, $90 to $125. Ten grade teachers for Nevada, $80 to $75. Arizona principal, $130. Two grade teachers, Arizona, $70. Call immediately.
CO-OPERATIVE TEACHERS' ASSN., 404 Chamber of Commerce. 16

WANTED — WHY SEARCH THE CITY for a position; we will secure a position for you and you may pay commission as you earn the money. 323 TRUST BLDG., 2nd and Spring.

WANTED—LADIES WITH SPARE HOURS at home to make sofa pillow tops, copy designs for wholesale house; new process; we furnish material and teach you free, pays $9 to $18 weekly. Call WOMAN'S NATIONAL ART EXCHANGE, Room 109, Temple Block, 206 N. Spring st. Note—Entrance north end of building on Temple st. 20

WANTED—YOUNG LADY STENOGRAPHer, must write good hand and have a knowledge of billing, must be good at figuring, good chance of advancement. Address Y, box 128, TIMES OFFICE. 17

WANTED — A STENOGRAPHER AND typewriter for law office, must be good at spelling and punctuation, wages $1 a day to start. 201 WILSON BLDG., 1st and Spring sts.

WANTED—HAIRDRESSER; ONE WHO UNderstands hair work and hair dyeing; must have good reference and be willing to take responsibility. Apply M185 A. E. FOLEY, room 5, Theater Bldg., San Jose, Cal. 22

WANTED — ANY INTELLIGENT PERSON may earn good income corresponding for newspapers; experience unnecessary. No canvassing. Send for full particulars. PRESS SYNDICATE, Lockport, N. Y. 26

WANTED — I MADE $50,000 IN FIVE years in the mail order business; began with $5. Anyone can do the work. Send for free booklet; tells how to get started. MANAGER, Box 570, Lockport, N. Y. 26

WANTED—GIRLS TO SEW IN FACTORY and all others looking for good positions, we may have what you are looking for. GUARANTEE EMPLOYMENT ASSN., 228 I. W. Hellman Bldg., 411 S. Main. 18

WANTED—GIRL FOR GENERAL HOUSEwork, no washing; also girl about 14 to take care of child 2 years old; can go home at nights. 212 S. JOHNSON ST., Downeyave. car. 16

WANTED—STENOGRAPHER AND BOOKkeeper, must be rapid and accurate, excellent opportunity to one experienced in system. C. WESLEY ROBERTS CO., 217 Citizens' Bank Bldg. 17

WANTED—LADIES TO MAKE SOFA PILlow tops at home for wholesale house; steady work; good pay; experience unnecessary; instruction free. IDEAL ART CO., room 14, 415½ S. Spring st. 20

WANTED — A COMPETENT GIRL OR woman to do general housework and plain cooking for family of five; good wages and good home. Call at 768 W. WASHINGTON ST., city.

WANTED — TEACHERS FOR COUNTRY schools, Arizona and California. We recommend, in most cases, no application necessary. PISK TEACHERS' AGENCY, 225 Douglas Bldg. 17

WANTED—NEAT, CAPABLE YOUNG GIRL to assist with housework in family of 2 adults, pleasant situation to right person. Apply Monday and Tuesday. 1109 WEST 20TH ST. 16

WANTED—A NEAT CLEAN GIRL, 18 OR over to assist in house work and help with 2 young children; not hard work. A good home. SOUTH 740, 3421 S. Hope st.

WANTED — NEAT, ACTIVE YOUNG girl to do light work in an engraving shop, $7 per week. PACIFIC ENGRAVING CO., 229 West Fourth st.

WANTED—HOUSEKEEPER. SHORT DIStance in country, send for right one; give particulars and address. Address Z, box 194, TIMES OFFICE. 16

WANTED—2 CANDY GIRLS, $10 AND $8 per week, 3 cafeteria girls, $6 week. BROADWAY EMPLOYMENT OFFICE, 316 S. Broadway. A2564.

WANTED—MANGLE GIRLS, BODY IRONer, experienced collar girls and markers and sorters. L. A. LAUNDRY CO., 421 San Fernando st. 16

WANTED — A LADY IN EVERY HOUSE, city or country, can make from $20 to $30 a week. Apply B. M., box 81, TIMES OFFICE.

WANTED — A GIRL TO DO GENERAL housework, good cook; 2 adults in family; good wages. Call mornings at 1618 W. 25TH ST. 21

WANTED—NEAT, EXPERIENCED GIRL for bakery. 2521 CENTRAL AVE. 16

WANTED—
Help, Male and Female.

WANTED — A FEW MORE PRIVATE shorthand pupils; terms reasonable; centrally located. Address S, box 196, TIMES OFFICE.

WANTED — WE FURNISH FIRST-CLASS colored help promptly upon request. 1461½ E. NINTH ST. 'Phone Main 8237. 16

WANTED— Male or Female Help.
(To Learn Trades.)

LADIES, SECURE A COMPLETE, PRACTIcal education in hairdressing, beauty culture, etc. Special summer rate for short time. Expert manufacturing of hair. Hair restored to natural shade in three weeks. Hairdressing free; shampoo, 25c; manicure, 15c, etc. Work guaranteed. FLORENTINE HAIRDRESSING COLLEGE, 227 Mercantile Place, upstairs, cor. Broadway. Home F7287. 21

WANTED—MEN AND BOYS TO LEARN plumbing, bricklaying, plastering, electricity and other trades; you do practical work on buildings actually erected in our school; no book learning required; day and night sessions; positions secured; free circulars. UNION SCHOOL OF TRADES, 120 to 4 E. 9th st., Los Angeles.

WANTED—YOUNG MEN BETWEEN THE ages of 18 and 25 are taught to operate the linotype machine at THE TIME LINOTYPE SCHOOL, corner San Fernando and Cooleges sts., Los Angeles. Good operators are in demand in every section of the country, and the pay is above the average. It is possible to learn in from three to six months. Apply to School Manager for terms.

WANTED — MILLINERY MAKING, INcluding frame making, thoroughly taught in European way on reasonable terms; highest references of all former and present pupils. Apply 1502 PICO, corner Rich. 16

WANTED — MEN AND BOYS TO LEARN plumbing, plastering, bricklaying; day and night classes; free catalogue; positions secured; no book learning. COYNE TRADE SCHOOL, 230-240 9th st., San Francisco and New York.

WANTED—MACDONALD'S COLLEGE OF Hairdressing and Beauty Culture, 204 MERCANTILE PLACE. Phone F5627. 21

WANTED—
Situations, Male.

WANTED—POSITION BY YOUNG MAN, age 20, well recommended and good habits, in some department store as salesman, have some experience in book-keeping and in a hardware store; willing to do anything and not afraid of work. Write CARL ANSCHUTZ, Wilson, Kan. 16

WANTED — EXPERIENCED JAPANESE cook wants position in family, wages $30 up; has good references. Call GEORGE, phone F4117, Main 6129.

WANTED—FRENCH AUTOMOBILE EXpert good driver, 9 years' experience, best references. Address B, box 29, TIMES OFFICE. 16

WANTED—COMPETENT LANDSCAPE GARdener wants steady position; best of references. Address 615 MARIED AVE., room 28.

WANTED — COMPETENT BOOKKEEPER wants position, preferably with real estate firm. Address Z, box 76, TIMES OFFICE.

WANTED — COMPETENT ACCOUNTANT seeks position, view to investment. Address W. W., box 170, TIMES OFFICE. 20

WANTED — AS CHAUFFEUR, JAPANESE; references; private family. Address A, box 19, TIMES OFFICE. 16

WANTED—SITUATION BY AN EXPERIenced coachman. Good reference. Address S, box 25, TIMES OFFICE. 16

WANTED—BY A JAPANESE BOY, A SITuation as schoolboy. YAMA, 930 W. 11th st. 'Phone Broadway 3632. 17

WANTED—EXPERIENCED MAN WANTS care of orange orchard, large one preferred. HOLLYWOOD, box 235. 16

WANTED — BY A FIRST-CLASS CHINESE cook, position in private family. Address A, box 86, TIMES OFFICE. 16

WANTED — BY JAPANESE, MORNING OR evening job. 430 S. FLOWER ST. Main 8211. K. Nakagaki. 16

WANTED—
Situations, Female.

WANTED — FIRST-CLASS JAPANESE chief cook, many years' experience, hotel, delicacy, restaurant, any, best of reference, do everything, all well, kindly style; nice family style; wages $60 up; Telephone Home 2773, Sunset 4758. Address 127 N. San Pedro st. Nahee CHARLEY OCHI. 17

WANTED — COMPETENT BUILDER DEsires position as superintendent, either by days or on percentage; will deposit security guaranteeing honesty and competency; best local and eastern references; good residence work preferred. PHONE Wash. 17

WANTED—BY MIDDLE-AGED MAN, GOOD appearance, capable handling men, executive ability, acquainted with office work, position with first-class business house or corporation, high-class references. Address X, box 177, TIMES OFFICE. 23

WANTED A REGISTERED PHARMAcist who has had 20 years' practice as a physician wishes a position in hospital, sanitarium, medical college or with doctor as prescription clerk. Address X, box 28, TIMES OFFICE. 17

WANTED—BY RELIABLE, STEADY MAN, position any kind; not afraid of work; driver, delivery; used groceries wholesale or retail; anything; want steady work. Address Y, box 87, TIMES OFFICE. 20

WANTED—A SITUATION BY AN EXPERIenced landscape gardener, has also had experience with horses and gasoline runabouts. Address P. B. HEAD, Peonia, Colo. 24

WANTED—NEWSPAPER MAN COMPEtent to take entire charge of daily or weekly, desires situation with chance of advancement or to acquire interest. Address Y, box 63, TIMES OFFICE. 20

WANTED — JAPANESE BOY, COOK, waiter, family, attend bell, general work, hotel, apartment; desires permanent position. KORI, 726 S. Main st. Bdwy. 1872. 17

WANTED—A FIRST CLASS JAPANESE cook wants steady job in nice family in city or country. Address, Geo. KENOSHITA, 646 Wall st. Phones Main 1145 F6732. 16

WANTED — ARE YOU LOOKING FOR salesman, city or road? I am looking for position; have the experience. Address Y, box 5, TIMES OFFICE. 16

WANTED—POSITION WITH WALL PAPER house, by reliable and experienced wall paper salesman, 28 years of age. Address Z, box 79, TIMES OFFICE. 17

WANTED—SITUATION; A YOUNG MAN wants position with an honest real estate firm; can sell and bring trade. Address Z, box 124, TIMES OFFICE. 16

WANTED—SITUATION, GARDNER, YOUNG man will drive and milk or clean out where there are no horses. Reference. Address A, box 14, TIMES OFFICE. 17

WANTED—WE HAVE MEN THAT MUST have work. PHONE F1361 any time. 16

WANTED—YOUNG JAPANESE WANTS situation as school boy, MAIN 6139. 16

WANTED—
Situations, Female.

WANTED—POSITION BY A COMPETENT young lady stenographer, have had experience in both law and mercantile work, city references given. HOME PHONE 12469. 16

WANTED — YOUNG LADY, STRANGER, in location, wishes respectable position as companion, will travel or live in country. Address C, box 141, TIMES OFFICE. 16

WANTED—YOUNG WOMAN DESIRES POSItion in Arizona; pianist and sight reader; also stenographer. Address X, box 126, TIMES OFFICE. 16

WANTED — A GRADUATE MASSEUSE would like position with wealthy family or lady; will travel. Address K, box 194, TIMES OFFICE. 17

WANTED—RELIABLE WORKING HOUSEkeeper, in a good place or companion to lady; is fond of house work. Address J. B., 822 S. GRAND.

WANTED — POSITION AS WORKING housekeeper for a club of men in good mining country; respectable, refined, and good cook. Address X, box 142, TIMES OFFICE. 16

WANTED—POSITION AS COMPANION OR governess by educated, refined lady, competent in Spanish, English; native of Peru. Address Z, box 129, TIMES OFFICE. 17

WANTED—FIRST CLASS LAUNDRY WORK at home. WILSON, 2732 Councie st. Phone Temple 135. 16

WANTED—COMPETENT YOUNG LADY stenographer wishes evening work. Call up 42255, Main after morning office hours. 16

WANTED — GENERAL HOUSEWORK BY Swedish girl. Call Monday

THE WEATHER.

U. S. WEATHER BUREAU, Los Angeles, Sept. 10, 1907.—[Reported by A. B. Wollaber Local Forecaster.] At 5 o'clock a.m. the barometer registered 29.95; at 5 p.m., 29.90. Thermometer for corresponding hours showed 67 deg. and 69 deg. Relative humidity, 5 a.m., 90 per cent.; 5 p.m., 55 per cent. Wind, 5 a.m., north, velocity 2 miles; 5 p.m., southwest, 11 miles. Maximum temperature, 78 deg.; minimum temperature, 55 deg. Barometer reduced to sea level.

SAN FRANCISCO, Sept. 10.—A storm of moderate energy is central over British Columbia, moving slowly eastward. It has caused rain over Washington and Northern Oregon and cloudy weather southward to the upper Sacramento Valley. Fair weather prevails over the southern portion of the Pacific Slope. The temperature has fallen over Western Oregon and remained nearly stationary in other districts. Conditions are favorable for generally fair weather in California with showers along the northern coast.

San Francisco and vicinity, fair Monday with fog in the morning, light west winds.

Santa Clara Valley, fair Monday, light to wind.

Sacramento Valley, fair except cloudy in north portion Monday; light south wind.

San Joaquin Valley, fair Monday, light north winds.

Los Angeles and vicinity, fair Monday, light west winds.

YUMA, (Ariz.) Sept. 10.—[Exclusive Dispatch from the U. S. Geological Survey.] Gauge height Colorado River 15.35 feet; yesterday, 15.62.

Classified Liners.

Times Classified Rates: The rate for inserting "Want" ads in The Daily Times is 1c per word for each insertion; in the Sunday issue 1½c per word, each insertion; minimum charge 25c; except under following classifications the rate for which is 10c per line, minimum charge 50 cents: "Lost and Found," "Personals," "Special Notices," and "Baths and Massage."

Sunday real estate advertisements, to be classified properly, must be in The Times office before 10 o'clock Saturday nights. Rates, 1½ cents per word.

"Liner" (classified) advertisements for Sunday insertion received over the counter or by telephone after 11 o'clock Saturday nights will be inserted under heading "Too Late to Classify."

The Sunday circulation of The Times exceeds 70,000 copies, and more "liners" are regularly printed in its columns than in the five other Los Angeles newspapers combined.

Telephone your want advertisements. Ring up "The Times" any time of day or night and secure prompt and careful attention.

The Times cannot guarantee accuracy or assume responsibility for errors of any kind occurring in telephoned advertisements.

SPECIAL NOTICES—

NOTICE IS HEREBY GIVEN THAT JAMES F. Powell has sold his meat market at 3126 W. Pico, and all persons having claims against the market must send same to 3126 W. PICO on or before the 20th day of September, 1907, at noon. 12

HOUSE PAINTING, PAPERHANGING, GLAZING; 25-inch burlaps, 25c; 24-inch mottled, 20c; paper and border for 12-foot room, $1; best paint, $1.25; shingle stains, 12c; molding, 2½; opaque shades, 65c. WALTER, 427 S. Spring.

DEAFNESS RELIEVED.
By the use of the Manzoni or Acoustican instruments, exhibited for free trial at general agents, MARSHUTZ OPTICAL CO., 128 S. Broadway. Catalogue mailed free.

EVERSON HATS, $1.50.
Or any hat of good material reblocked like new. FLICKER HAT WORKS, 122 Franklin, 324 W. 6th. Both phones.

SPORTSMEN, NOTICE—FIELD TRIAL AND private meeting dogs trained. For particulars call or address S. N. CARLILE, Pasadena, Cal.

WILL GIVE A FREE TREATMENT FOR deep wrinkles, freckles, etc., to demonstrate our work. M. ELLA HARRIS, 327 S. Broadway.

CALIFORNIA STEAM CARPET CLEANING WORKS clean, repairs, refitting, prwtg and burlap. 220 E. 6TH ST. Main 76. Home A624.

I WILL DO YOUR MOVING FOR HALF price, or rent you team and large hay wagon for $6 a day. 1701 TEMPLE ST. West 3024.

FEATHER PILLOWS RENOVATED AT ACME FEATHER WORKS, 121 San Pedro. Phone Home 1506, Home 5021. Main 5253.

HAVE A FREE TREATMENT FOR DEEP wrinkles to demonstrate our work. M. ELLA HARRIS, 327 S. Broadway.

SEWING MACHINES CLEANED, REPAIRED; prompt attention. F. F. AUER, Florence.

NOTICE—PANAMA OR FELT HATS MADE like new, 50c up. Factory, 124 N. EDWY.

LACE CURTAINS LAUNDERED BY HAND. West 302, Home 24720. MRS. HEATH.

DR. GEO. A. COMTE, DENTIST, REMOVED to 302 Security Bldg., Both phones.

MRS. W. A. ROSSMAN, MAGNETIC HEALer, 327½ S. Spring st. 16

CHURCH NOTICES—
With Place and Hour.

FIRST CHURCH OF THE NAZARENE, 344 and 346 Mesa. Preaching at 11 a.m. by Rev. F. F. Bresee. Mass holiness meeting at 3 p.m. Preaching at 7:30 p.m., by Rev. C. V. Ashenfelter.

PERSONAL—
Business.

PERSONAL—
THE WORLD'S GREATEST ASTRAL
SEER AND PSYCHIC
MILBURN.

WHEN CONSIDERING A PSYCHIC
ALWAYS CONSULT THE BEST.
Prof. Milburn is the acknowledged leader of them all.
Permanently located in Los Angeles.
He advises you with a power higher than human.
He can bring sunshine and success in your life, telling you how to overcome enemies and obstacles.
Work guaranteed.
421 W. SIXTH ST.
Hours 10 to 6 daily and Sundays. 17

PERSONAL—
MRS. MASSON,
the noted palmist of London Eng., may be consulted at
325 S. SPRING ST. (Suite 11.)
by those desiring careful, conscientious and reliable hand readings from one of the foremost palmists of the day.
Business, love affairs, success, losses and gains, lawsuits, deaths, marriages, separations, and, in fact, all that life holds for you is plainly written in your hand; it is simply a question of correct interpretation.
HIGH-CLASS PATRONAGE SOLICITED.

PERSONAL—THE LAVOL—
Hair Dressing Parlor. Hair bleaching and dyeing. Vibrator used, scalp and facial treatment, freckles and blemishes removed, hair developing and chiropody. Nothing but first-class patronage solicited. 304 Mercantile Place, room 32. PHONE.

PERSONAL—THE JEROME VERDE ADjoins the great United Verde. It will be another great fortune builder. Stock now selling at 50c will look mighty cheap in a year. Send for prospectus.
THE GENERAL SECURITIES CO.,
214 S. Broadway.

PERSONAL—A REWARD WILL BE PAID for the address of Grace Cavanaugh, formerly of Rivera and Los Angeles district. Grace supposed to be in Guildhall or vicinity. Address GRACE PHILLIPS, 324 Park st., Pasadena.

PERSONAL — PROF. ALTHOUSE, CELEbrated palmist, astrologer, 363½ S. SPRING. 20

WANTED—
Help, Male.

WANTED—A FIRST CLASS TINNER. CALL at 206 S. Main. LOUIS LINDENBAUM. 17

WANTED—PRESS FEEDER. WANNOP & FORBUSH, printers, 239 New High st. 16

WANTED—PAINTER, $2 A DAY. CALL this morning. 1211 E. 42ND. 16

WANTED—EXPERIENCED DRUG CLERK. 1025 E. 8T. 16

WANTED—BOY WITH WHEEL. CALL 4TH floor, 325 S. BROADWAY. 17

WANTED—PAINTERS. WEST 3051. 16

WANTED—
Help, Male.

Note—Applicants for positions are advised not to enclose original recommendations in answer to ads. Send duplicates only.

WANTED—

RED CROSS EMPLOYMENT AGENCY,
134 East 2nd street.
Main 8529. A3529.

We are reliable for all classes of help.
We have at all times one of the largest lists of work to offer in the city, if you are looking for work or help call and see what we have to offer. Our motto is "Just treatment to one and all." We open 8 a.m. to 6 p.m. 18

WANTED—
GOOD POSITIONS SECURED FOR

Office men	Assistant bookkeepers
Bookkeepers	Hotel clerks
Stenographers	Salesmen
Cashiers	Department store
Private secretaries	Clerks
Railroad clerks	Traveling salesmen
Timekeepers	Grocery clerks
Shipping clerks	Engineers
Collectors	Watchmen

Useful parts for wholesale and retail houses.
AMERICAN BUSINESS BUREAU,
420 Copp Bldg., 218 S. Broadway.

WANTED—JAPANESE FRANK.
A. B. EMPLOYMENT AGENCY.
Largest and most reliable agency in city.

Phone 7613; Main 6541.

302 S. Olive st.

All kinds first-class help promptly furnished, city or country. House cleaning department; general labor contractors, every department insures responsibility.

WANTED—
HUMMEL BROS & CO.,
A strictly first-class agency.
All kinds of help promptly furnished.
Your orders solicited.
114 EAST SECOND STREET.
Between Main and Los Angeles sts.
Largest and best equipped offices on Pacific Coast.

Sunset Main 208.
Home Exchange 208.

WANTED—
JAPAN A.B.C. EMPLOYMENT AGENCY.
Oldest and largest agency in the city.

302 S. OLIVE ST.

Phone Main 2847, Home F8713.

We furnish all kinds of first-class help promptly, with responsibility.
Private house cleaning department. 24

WANTED—REAL ESTATE SALESMEN.
On September 21st we open a new tract of Hillside property in Berkeley, at prices and terms far below any other property of its kind. Full 30 per cent commissions paid out of first payment on property. Good salesmen only reply.
FERRIER-BROCK CO.,
2121 Shattuck Ave, Berkeley, Cal.

WANTED—
GEO. SUMIS
JAPANESE EMPLOYMENT AGENCY.
MOST RELIABLE IN THE CITY.

PHONES MAIN 1145; HOME F6721.
126 SOUTH WALL ST.

All kinds of first-class help promptly furnished, city or country. 24

WANTED—SEVERAL YOUNG MEN WITH bicycles or motorcycles for package delivery and messenger work, we will guarantee $2.50 per day to good bicycle riders who have been going to school to work from 2:30 to 6 p.m. Apply early Monday morning and all this week, ready for work. RAPID MESSENGER AND PARCEL DELIVERY CO., rear of Angeles Hotel. 18

WANTED—JAPANESE.
PACIFIC EMPLOYMENT BUREAU.
Largest and most popular agency.
621 W. Sixth st., Los Angeles, Cal.
House cleaning department.
Window cleaning department.
Phone—Home F3675; Main 1714.
General labor contractors. Every department insures responsibility. 17

WANTED—MEN TO SELL GRAPHOPHONES ON A COMMISSION BASIS. STEADY EMPLOYMENT AND EXCELLENT COMPENSATION. COLUMBIA PHONOGRAPH CO., 313 S. BROADWAY. 17

WANTED—
JAPANESE CHITOSE EMPLOYMENT AGENCY,
Largest and most reliable agency in the city.
229 N. Main st.
Phones Main 6822, Home.
We furnish all kinds of first-class help promptly with responsibility. House cleaning department.

WANTED—A NURSERYMAN WHO HAS had experience in fruit tree nurseries and understands budding and grafting. A good opening for a young, energetic man who is anxious to advance on his merits. Also a young man who is familiar with ornamental plants and greenhouse works. Address box 1497, FRESNO, CAL.

WANTED — A RELIABLE COMPETENT sober man to care for four horses, one cow, wagons and harness; only a man familiar with good rigs, harness and horses and can milk need apply. A really reliable man will be well treated. Address box 123, POTTER HOTEL, Santa Barbara. 17

WANTED—
JAPANESE EMPLOYMENT AGENCY,
503 W. 6th st. Home 5251; Main 5253.
COOKS, WAITERS, PORTERS,
Ranch Hands, House and Window Cleaners.
HOUR, DAY OR CONTRACT 17

WANTED — AT ONCE. A FIRST-CLASS cleaner; must be competent in dry and steam cleaning; opportunity for right man; give experience, references, etc. Don't apply unless capable. BOX OFFICE 526, Redlands, Cal. 20

WANTED — OFFICE MAN AND BOOKkeeper for lumber yard; must be experienced in BOOKKEEPING and CASH RECEIVING. No roaming. Good wages to the right party. Address X, box 31, TIMES OFFICE.

WANTED—YOUNG MAN TO FILL POSItion of trust. An unusual opportunity for right man. Good salary and shares of profits. Don't answer unless you mean business and have good references. Address X, box 35 TIMES OFFICE. 20

WANTED — AT ONCE. A GOOD STEADY boy to learn optical grinding; rapid advancement to one who can "make good." CAHN STANDARD OPTICAL CO., 533 S. Broadway.

WANTED — I MADE $50,000 IN FIVE years in the mail order business; began with $5. Anyone can do the work. Send for free booklet; tells how to get started. MANAGER, Box 570, Lockport, N. Y. 20

WANTED — ANY INTELLIGENT PERSON may earn good income corresponding for newspapers; experience unnecessary. No canvassing. Send for full particulars. PRESS SYNDICATE, Lockport, N. Y. 20

WANTED — YOUNG MAN TO CALL ON merchants with new office and store devices. Only those able to furnish best references need reply. 30 per cent. commission. Address X, box 174, TIMES OFFICE. 25

WANTED—LAST WEEK WAS A RECord week for us. We will place more this one. If you want work on the new GUARANTEE EMPLOYMENT ASSN., 220 I. W. Hellman Bldg., 411 S. Main. 18

WANTED — IRRIGATOR AT $60 PER month; also would like to correspond with a competent surveyor man who would like to get in this valley. Address W. E. WILSIE, El Centro, Cal. 16

WANTED—WIRE WORKERS AND ORNAmental wrought and cast iron workers wanted in San Francisco. Address CALIFORNIA ARTISTIC METAL & WIRE CO., San Francisco, Cal. 17

WANTED—A STRONG HEALTHY YOUTH from 15 to 21 years of age, accustomed to helping plumbers or steam fitters preferred. Apply PINTSCH COMPRESSING CO., Santa Fe yards. 16

WANTED — WINDOW TRIMMER AND salesman for San Diego, also handy man round store for Seligman, Ariz. AMERICAN BUSINESS BUREAU, 420 Copp Bldg., 218 S. Broadway.

WANTED—GENTLEMAN FAMILIAR WITH subscription book business to become Pacific Coast manager for a prominent eastern publishing house. BB, box 31, TIMES OFFICE. 6

WANTED—MAN TO MILK COWS. TAKE Bluett ave. car to Euclid and Sierra ave. walk ½ mile to south on Euclid ave. to COLUMBIA DAIRY. 61250, Hoyle 78. 18

WANTED—NO. 1 MARRIED MAN OR single, to care for horses and drive team on ranch and milk; good wages. A. S. BRADFORD, Fullerton, Cal. R.F.D. No. 1. 16

WANTED—A GOOD TINNER, WHO CAN do plumbing; also and able to estimate on plumbing. Must be sober. Address P. O. BOX 72, Imperial, Cal. 3

WANTED—J. W. COLEMAN EMPLOYMENT office, all kinds of colored help furnished on short notice. Call at 211 EAST SECOND ST. Broadway 1506.

WANTED—BRIGHT MAN FOR OUTSIDE business; can make $25 per week; rig furnished. EMPIRE BUSINESS EXCHANGE, 302 Byrne Bldg. 16

WANTED—A MAN IN EVERY HOUSE IN city or country; can make from $20 to $25 a week. Address R. M., box 95, TIMES OFFICE.

WANTED—CARD WRITER. ONE WITH department store experience preferred. Apply today to manager, THE BON MARCHE.

WANTED—TWO MEN TO SET UP NEW furniture, must understand their business. wages $2.50 per day. 615 SAN PEDRO ST. 16

WANTED—DINING ROOM PORTER. $20 AND FOUND. BROADWAY EMPLOYMENT OFFICE, 324 S. BROADWAY. A624 16

WANTED—
Help, Male.

WANTED—FIRST CLASS UNION BILL poster. Apply at YALE DENTISTS, 444 S. Broadway. Parmalee-Dohrman Bldg. 16

WANTED—YOUNG MAN FOR ATTORNEY'S office, $60 month; graduate Eclectic Business College, 342 S. Main preferred. 16

WANTED—BOY TO RUN LIGHT ERRANDS etc. Inquire 123 per week. PACIFIC ENGRAVING CO., 220 W. 6th st.

WANTED — WE FURNISH FIRST-CLASS colored help promptly upon request. 1461½ S. NINTH ST. Main 2357.

WANTED—FIRST CLASS FINISHERS ON pants, call at once at 114 E. Spring, room 3. KUPPER, Phone Home 3809.

WANTED — EXPERIENCED JEWELER'S salesman, steady position. 612 S. BROADWAY. T. Wissenberger. 16

WANTED—AN ALL-AROUND HARNESS man, good wages for right man. F. J. MARTIN, Pomona, Cal.

WANTED — IMMEDIATELY, A FIRST-class architectural draughtsman. J. P. MINER, Prescott, Ariz. 16

WANTED—BOYS FOR CRACKER DEPARTment, not under 15 years old; good position. Apply BISHOP & CO., 7th and Alameda. 17

WANTED—2 CAULKERS FOR OUT OF town job; $4 per day and expenses. Apply at 326 LAUGHLIN BLDG. 17

WANTED — ONE GOOD BICYCLE FRAMEmaker; no other need apply. Call 611 S. LOS ANGELES ST. 20

WANTED—CASH BOYS. MUST HAVE school certificate, good wages. Apply to manager, BON MARCHE. 16

WANTED — EXPERIENCED STEAM shovel engineer and craneman. Call 660 PACIFIC ELECTRIC BLDG. 16

WANTED—MAN THAT CAN TAKE CHARGE of branch real estate office. Must have money. 144 BYRNE. 17

WANTED—MAN FOR DIGGING. H.S. A day. Call 8 a.m. Clarence st., one block north First street, East First car. 16

WANTED—A TEAMSTER MONDAY A. M. PICO HEIGHTS LUMBER CO., 16th and Berendo streets. 16

WANTED—A CANDY MAKER FOR STICK and mixed candies, also a pan man. Apply BISHOP & CO. 17

WANTED—A JOB PRINTER. APPLY BOLTON PRINTING CO., 211 Pacific Electric Bldg. 17

WANTED — WATCHMAKER; MUST BE first-class; references. Address B, box 95, TIMES OFFICE. 17

WANTED—EXPERIENCED ORNAMENTAL iron workers. REGAN BROS., 1250 S. Los Angeles st. 16

WANTED — DELIVERY BOYS WITH wheels. SUN DRUG CO. NO. 2, 328 South Broadway. 16

WANTED—BOOK-KEEPER. MUST HAVE one today. Address B, box 30, TIMES OFFICE. 17

WANTED—A FIRST CLASS ALL AROUND blacksmith, and horseshoer. 2524 CENTRAL AVE. 17

WANTED—4 CARPENTERS, MACHINE blacksmiths, 2 years' job. 131 E. SECOND ST. 16

WANTED—A CARRIAGE PAINTER, TURbett & Hovey, 60 W. UNION ST., Pasadena, Cal.

WANTED—4 CARPENTERS TO BID ON work. Call 1512 EAST 28TH, after 6 p.m.

WANTED—IRON MOLDERS. STEADY job; wages $2.75 up. Apply from 9 to 12, 4 to 7. MORGAN, Nation House. 16

WANTED—STRONG INTELLIGENT BOY with wheel in market. 2130 SUNSET BLVD. 17

WANTED — A GOOD COATMAKER, $6, for sack coats. J. DIEFENBACH, Oxnard.

WANTED—ERRAND BOY IN TAILOR shop, 250½ S. MAIN, room 7. H. Mamath.

WANTED—WILLING BOY, EXPERIENCED in bicycle repairing. Apply at HARDWARE STORE, 2329 S. Union. 14

WANTED—4 GOOD HUSTLERS TO HELP wreck some frame buildings, 5 miles out of city. Apply 123 W. THIRD. 5 16

WANTED—BOY TO WORK IN FACTORY. Call 1329 E. 7TH. 16

WANTED—3 GERMAN SALESMEN FOR delicatessen store. 427 S. MAIN. 16

WANTED—GOOD SIZED ERRAND BOY. Apply 173 N. SPRING ST., room 4. 16

WANTED—PANTS PRESSER, 219 NORTH Broadway. Call Sunday and Monday. 16

WANTED—BOY IN TAILOR SHOP, 117 S. SPRING, room 5. 16

WANTED—A BOY AT THE FLOWER DEpartment at NEWBERRY'S. 16

WANTED—BOY ABOUT 16 WITH WHEEL. Apply 403 S. SPRING. 16

WANTED—ERRAND BOY, 252 SOUTH SPRING ST., room 2. 16

WANTED—12 LABORERS AND 15 DRILlers. Call at 224 N. SPRING ST. 16

WANTED—BOY WITH WHEEL. L. A. HAT MFG. CO., 202 E. 1st st. 17

WANTED—BRIGHT OFFICE BOY. APPLY 608 DELTA BLDG., after 8 a.m.

WANTED—A BOY TO HELP IN CANDY factory, 224 W. FOURTH.

WANTED—
Help, Female.

WANTED—YOUNG SALESLADY BETWEEN 16 and 18 years of age. Apply Monday morning, 8 a.m., 113 N. Spring. E. P. CHALTOR & CO.

WANTED — EXPERIENCED SKIRT OPerators; good wages and steady work. BARUCH & EACHMAN, 609 San Pedro st. 16

WANTED—GIRL TO ASSIST IN GENERAL housework; good wages to right party. Apply 2238 JULIET. Take W. Adams st. car. 16

WANTED—THREE EXPERIENCED WAITresses, and 1 chambermaid. HOTEL HOLLYWOOD, Hollywood. Phone E7011. 16

WANTED — GIRL FOR GENERAL HOUSEwork and cooking; 4 adults; good wages. Call mornings. 1762 S. FLOWER ST. 16

WANTED — A YOUNG GIRL TO ASSIST in housework. 1060 W. 24TH ST., corner Normandie; no children; 3 in family. 16

WANTED—GIRL FOR GENERAL HOUSE work; experienced, 3 in family, wages $25 per month. 1954 ESTRELLA AVE. 16

WANTED—GIRL FOR GENERAL HOUSEwork; must be good cook. 644 BUNKER HILL AVENUE ST. Telephone West 2245. 17

WANTED—LADY SECRETARY FOR PUBlic institution; graduate Eclectic Business College, 1013 S. MAIN, preferred. 16

WANTED — EXPERIENCED SEAMSTRESS on mattress ticks. STOCKWELL-HALEY CO., 96-9 S. Los Angeles st. 16

WANTED—A THOROUGHLY COMPETENT girl to do downstairs work and cooking. Apply 962 BURLINGTON AVE. 17

WANTED—COMPETENT GIRL TO DO GENeral housework with or without laundry. Inquire 1804 WEST 6TH ST. 16

WANTED—SALESWOMEN FOR FANCY goods and notions. Apply today to manager, THE BON MARCHE.

WANTED—WAITRESS, $10 A WEEK. NO unexperienced help need apply. 631 CENTRAL AVE. 16

WANTED—GIRL UNDER 20 YEARS FOR general housework. Call 2301 EAST FIRST, will pay car fare. 16

WANTED—YOUNG WOMAN FOR GENERAL housework, family of 4; no children. Apply 826 E. WASHINGTON. 16

WANTED—GIRL FOR GENERAL HOUSEwork; private family. 2632 MONMOUTH AVE. 'Phone West 2623. 15

WANTED—GIRL OR MIDDLE-AGED WOMan to assist in housework, good home. Call 132 WHITTIER ST. 16

WANTED—WOMAN FOR HOUSECLEANing (Saturdays); references required. Apply 1074 W. SIXTH ST. 16

WANTED—AN EXPERIENCED GIRL FOR cooking and general housework; family of four. TEL. WEST 1919. 16

WANTED—A GIRL TO DO GENERAL house work; must be good cook. Apply 924 WEST 28TH ST. 16

WANTED—A GOOD COOK AND GENERAL housewoker; 2 adults. Call immediately, 1242 W. SEVENTH. 16

WANTED—A GIRL TO ATTEND TELEphone orders. 1403-5 E. 9TH ST. Phone Main 2892. 17

WANTED—A GIRL TO WORK IN CAFEterla, BOOS BROS. cafeteria, 211 W. 2nd st.

WANTED—A GOOD STRONG WOMAN TO work in kitchen, come ready for work. BOOS BROS. cafeteria, 321 W. 5th st. 16

WANTED—MIDDLE-AGED WOMAN TO DO light housework for two in family. 434 TOWNE AVE. 16

WANTED — A YOUNG GIRL TO ASSIST in housework; good home. 654 W. WASHINGTON ST. 16

WANTED—EXPERIENCED WORKERS ON ladies furs and fur rugs. Apply 1204 S. MAIN ST. 16

WANTED — EXPERIENCED BINDERY girl. R. Y. McBRIDE, Printer, 216 W. Second st. 16

WANTED—A GIRL FOR GENERAL OFfice work, wages $4 a week to start. MAIN 4852. 16

WANTED — OPERATOR-FINISHER ON fine vests. Apply 175 N. SPRING, Room 4. 16

WANTED—EXPERIENCED WOMAN TO DO chamberwork (art day. Come prepared for work. 329½ S. HILL.

WANTED—A YOUNG GIRL TO ASSIST IN housework and care of baby. 2203 W. PICO 16

WANTED—APPRENTICE GIRL TO LEARN dressmaking. Apply 1134 E. 27TH. 17

WANTED—GIRL OR BOY TO STRIP TObacco in cigar factory. 449 S. MAIN. 16

WANTED—A COOK AND SECOND GIRL at 1417 S. FIGUEROA. 16

WANTED—SCHOOL GIRL TO ASSIST IN housework, Call 2301 EAST FIRST ST. 16

WANTED—WAITRESS, 1325 S. MAIN. 17

WANTED—
Help, Female.

Note—Applicants for positions are advised not to enclose original recommendations in answer to ads. Send duplicates only.

WANTED—GIRLS.

DESIRABLE POSITIONS.

Splendid opportunity in our candy department for girls to learn chocolate dipping and candy packing; also positions open all through our candy department. Girls become quite competent in a few weeks and can earn good wages. Pleasant place to work, surroundings and companions agreeable. Plenty of light and fresh air. Apply today.

BISHOP & CO.,
7th and Alameda.

WANTED—
Twenty California certificated teachers, $70. Two grammar principals, $90 to $125. Ten grade teachers for Nevada, $80 to $75. Arizona principal, $150. Two grade teachers, Arizona, $70. Call immediately.
CO-OPERATIVE TEACHERS' ASSN., 404 Chamber of Commerce. 21

WANTED — WHY SEARCH THE CITY for a position; we will secure a position for you and you may pay commission as you earn the money. 325 TRUST BLDG., 2nd and Spring.

WANTED—LADIES WITH SPARE HOURS at home to make sofa pillow tops, copy designs for wholesale house; new process; we furnish material and teach you free, pays $3 to $10 weekly. Call WOMAN'S NATIONAL ART EXCHANGE, Room 100, Temple Block, 203 N. Spring st. Note—Entrance north end of building on Temple st. 20

WANTED—YOUNG LADY STENOGRAPHer, must write good hand and have a knowledge of billing, must be good at figuring; good chance of advancement. Address Y, box 126, TIMES OFFICE. 17

WANTED — A STENOGRAPHER AND typewriter for law office, must be good at spelling and punctuation, wages $1 a day to start. 201 WILSON BLDG., 1st and Spring. 16

WANTED—HAIRDRESSER; ONE WHO UNderstands hair work and hair dyeing; must have good reference and be willing to take responsibility. Apply MISS A. E. FOLEY, room 3, Theater Bldg., San Jose, Cal. 22

WANTED — ANY INTELLIGENT PERSON may earn good income corresponding for newspapers; experience unnecessary. No canvassing. Send for full particulars. PRESS SYNDICATE, Lockport, N. Y. 20

WANTED — I MADE $50,000 IN FIVE years in the mail order business; began with $5. Anyone can do the work. Send for free booklet; tells how to get started. MANAGER, Box 570, Lockport, N. Y. 20

WANTED—GIRLS TO SEW IN FACTORY and all others looking for good positions, we may have what you are looking for. GUARANTEE EMPLOYMENT ASSN., 220 I. W. Hellman Bldg., 411 S. Main. 18

WANTED—GIRL FOR GENERAL HOUSEwork, no washing; also girl about 14 to take care of child 3 years old; can go home at nights. 212 S. JOHNSON ST. Pomeroy-ave. car. 16

WANTED—STENOGRAPHER AND BOOKkeeper, must be rapid and accurate, excellent opportunity to one experienced in office system. C. WESLEY ROBERTS CO., 217 Citizens' Bank Bldg. 17

WANTED—LADIES TO MAKE SOFA PILlow tops at home for wholesale house; steady work, good pay; experience unnecessary; instruction free. IDEAL ART CO., room 24, 413½ S. Spring st. 20

WANTED — A COMPETENT GIRL OR woman to do general housework and plain cooking for family of five; good wages and good home. Call at 705 W. WASHINGTON ST., city. 17

WANTED — TEACHERS FOR COUNTRY schools, Arizona and California. We recommend, in most cases, no application necessary. FISK TEACHERS' AGENCY, 225 Douglas Bldg. 17

WANTED—NEAT, CAPABLE YOUNG GIRL to assist with housework in family of 2 adults, pleasant situation to right party. Apply Monday and Tuesday, 1103 WEST 20TH ST. 16

WANTED—A NEAT CLEAN GIRL, 18 OR over to assist in house work and help with 2 young children; not hard work. A good home. SOUTH 740; 2421 S. Hope st. 16

WANTED — NEAT, ACTIVE YOUNG girl to do light work in an engraving shop, $7 per week. PACIFIC ENGRAVING CO., 220 West Fourth st.

WANTED—HOUSEKEEPER. SHORT DIStance in country, snap for right one; give particulars and address. Address Z, box 30, TIMES OFFICE. 17

WANTED—2 CANDY GIRLS, $10 AND $6 per week, 2 cafeteria girls, $8 week. BROADWAY EMPLOYMENT OFFICE, 316 S. Broadway. A3564.

WANTED—MANGLE GIRLS, BODY IRONer, experienced collar girls and markers and sorters. L. A. LAUNDRY CO., 621 San Fernando st.

WANTED — A LADY IN EVERY HOUSE in city or country, can make from $20 to $30 a week. Apply R. M., box 95, TIMES OFFICE.

WANTED — A GIRL TO DO GENERAL housework, good cook; 3 adults in family; good wages. Call mornings at 1618 W. 25TH ST. 21

WANTED—NEAT, EXPERIENCED GIRL for bakery. 2521 CENTRAL AVE. 16

WANTED—
Help, Male and Female.

WANTED — A FEW MORE PRIVATE shorthand pupils; terms reasonable; centrally located. 8, box 195, TIMES OFFICE.

WANTED — WE FURNISH FIRST-CLASS colored help promptly upon request. 1461½ S. NINTH ST. 'Phone Main 2357. 16

WANTED— Male or Female Help.
(To Learn Trades.)

LADIES, SECURE A COMPLETE, PRACTICal education in hairdressing, beauty culture, etc. Special summer rate for short time. Expert manufacturing of hair. Hair restored to natural shade in three weeks. Hairdressing free; shampoo, 25c; manicure, 15c, etc. Work guaranteed. FLORENTINE HAIRDRESSING COLLEGE, 327 Mercantile Place, upstairs, cor. Broadway. Home F7207. 21

WANTED—MEN AND BOYS TO LEARN plumbing, bricklaying, plastering, electricity and other trades; you do practical work on buildings actually erected in our school; no book learning required; day and night sessions; positions secured; free circulars. UNION SCHOOL OF TRADES, 130 to 6 E. 3d st., Los Angeles.

WANTED—YOUNG MEN BETWEEN THE ages of 16 and 25 are taught to operate the linotype machine at THE TIMES LINOTYPE SCHOOL, corner San Fernando and Cooleys sts., Los Angeles. Used operators are in demand in every section of the country, and the pay is above the average. It is possible to learn the work in three months. Apply to School Manager for terms.

WANTED — MILLINERY MAKING, INcluding frame making, thoroughly taught in European way on reasonable terms; highest references of all former and present pupils. Apply 1402 PICO, corner Rich. 16

WANTED — MEN AND BOYS TO LEARN plumbing, plastering, bricklaying; day and night classes; free catalogue; positions secured; no book learning. COYNE TRADE SCHOOL, 230-240 8th st., San Francisco and New York. 4

WANTED—MACDONALD'S COLLEGE OF Hairdressing and Beauty Culture, 304 MERCANTILE PLACE. Phone F837. 27

WANTED—
Situations, Male.

WANTED—POSITION BY YOUNG MAN, age 20, well recommended and good habits, in some department store as salesman, have some experience in bookkeeping and can be a hardware store, willing to do anything and not afraid of work. Write CARL ANSCHUTZ, Wilson, Kan. 18

WANTED — EXPERIENCED JAPANESE cook wants position in family, wages $25; has good references. Call GEORGE, phone F4117, Main 6139. 19

WANTED—FRENCH AUTOMOBILE EXpert, good driver, 9 years' experience, best references. Address B, box 29, TIMES OFFICE. 19

WANTED—COMPETENT LANDSCAPE GARdener wants steady position; best of references. Address 671 VERES AVE., room 23. 16

WANTED — COMPETENT BOOKKEEPER wants position, preferably with real estate firm. Address Z, box 8, TIMES OFFICE. 17

WANTED — COMPETENT ACCOUNTANT seeks position, view to investment. Address W. W., box 178, TIMES OFFICE. 20

WANTED — AS CHAUFFEUR, JAPANESE; references; private family. Address A, box 19, TIMES OFFICE. 18

WANTED—SITUATION BY AN EXPERIenced coachman. Good reference. Address S, box 35, TIMES OFFICE. 18

WANTED—BY A JAPANESE BOY, A SITUation as schoolboy. YAMA, 919 W. 11th st. 'Phone Broadway 3633. 17

WANTED—EXPERIENCED MAN WANTS care of orange orchard, large one preferred. HOLLYWOOD, Lox 332. 16

WANTED — BY A FIRST-CLASS CHINESE cook, position in private family. Address A, box 90, TIMES OFFICE. 14

WANTED — BY JAPANESE, MORNING OR evening job. 420 S. FLOWER ST. Main 8211. K. Nakagaki. 18

WANTED—
Situations, Male.

WANTED — FIRST-CLASS JAPANESE chief cook, many many years experience, hotel, dining, restaurant, any, best of references, do everything, all well, kindly style; nice family style; wages $60 up. Telephone Home 2713, Sunset 4724. Address 227 N. San Pedro st., Blanco CHARLEY OCHI. 17

WANTED — COMPETENT BUILDER DEsires position as superintendent, either by days or on percentage; will deposit security guaranteeing honesty and competency; best local and eastern references; good residence would be preferred. PHONE W4288. 17

WANTED—BY MIDDLE-AGED MAN, GOOD appearance, capable handling men, executive ability, acquainted with office work, position with first-class business house or corporation, high-class references. Address X, box 177, TIMES OFFICE. 17

WANTED — A REGISTERED PHARMAcist who has had 20 years' practice as a physician wishes a position in hospital, sanitarium, medical college or with doctor as prescription clerk. Address X, box 24, TIMES OFFICE. 17

WANTED—BY RELIABLE, STEADY MAN, position any kind; not afraid of work; driver delivery; can't groceries wholesale or retail; anything; want steady work. Address Y, box 61, TIMES OFFICE. 17

WANTED—A SITUATION BY AN EXPERIienced landscape gardener, has also had experience with horses and gasoline runabouts. Address P. B. HEAD, Peonia, Colo. 16

WANTED—NEWSPAPER MAN COMPEtent to take entire charge of daily or weekly, desires situation with chance of advancement or to acquire interest. Address Y, box 63, TIMES OFFICE. 21

WANTED — JAPANESE BOY, COOK, waiter, family, attend bell, general work, hotel, apartment, desires permanent position. KORI, 726 S. Main st. Sunset, 1872. 17

WANTED—A FIRST CLASS JAPANESE cook wants steady job to also family in city or country. Address, Gen. KENOSHITA, 646 Wall st. Phones Main 1145; F6725. 16

WANTED—I ARE YOU LOOKING FOR salesman? city or road? I am looking for position; have the experience. Address Y, box 5, TIMES OFFICE. 16

WANTED—POSITION WITH WALL PAPER house, by reliable and experienced wall paper salesman; 25 years of age. Address X, box 9, TIMES OFFICE. 16

WANTED—SITUATION; A YOUNG MAN wants position with an honest real estate firm; can sell and bring trade. Address Z, box 124, TIMES OFFICE. 16

WANTED—SITUATION, GARDNER, YOUNG man will drive and milk, or clean out where there are no horses. Reference. Address A, box 16 TIMES OFFICE. 17

WANTED—WE HAVE MEN THAT MUST have work. PHONE F1861 any time. 16

WANTED—YOUNG JAPANESE WANTS situation as school boy. MAIN 8139. 19

WANTED—
Situations, Female.

WANTED—POSITION BY A COMPETENT young lady stenographer, have had experience in both law and mercantile work, city references given. HOME PHONE 12405. 19

WANTED — YOUNG LADY, STRAIGHT, bowtaian, wishes respectable place on commission; will travel or live in country. Address G, box 141, TIMES OFFICE. 16

WANTED—YOUNG WOMAN DESIRES POSItion in Arizona; pianist and sight reader; also stenographer. Address X, box 128, TIMES OFFICE. 16

WANTED — A GRADUATE MASSEUSE would like position with wealthy family or lady; will travel. Address X, box 194, TIMES OFFICE. 16

WANTED—RELIABLE WORKING HOUSEkeeper, in a good place or companion to lady; will do some work. Address J, 313 E. GRAND. 16

WANTED — POSITION AS WORKING housekeeper for a club of men in good mining country, respectable, refined, and good cook. Address X, box 143, TIMES OFFICE. 16

WANTED—POSITION AS COMPANION OR governess by educated, refined lady, competent to instruct and English; native of Paris. Address Z, box 128, TIMES OFFICE. 17

WANTED—FIRST CLASS LAUNDRY WORK at home. WILSON, 2732 Councils st. Phone Temple 1725. 18

WANTED—COMPETENT YOUNG LADY stenographer

Classified Liners.

TO LET—Apartments—Furnished.

TO LET — MODERN HOUSEKEEPING apartments, furnished complete, new, the nicest, neatest to be found anywhere, and at the lowest rent. 'Phone, bath, gas range, hot water, pleasant yard and flowers. These apartments are specially ventilated, sunny, very homelike and neat. Go and see them. You will like them. No car fare. Walking distance.

Up.
815—1028 W. First st....Main 1125.....Denver
814—1120 W. First st....Home 1504.....Michigan
812-20—504 N. Fremont....Home 4075.....Geneva
276—212 N. Fremont...Broadway 1456...Helvetia
276—219 N. Fremont....Main 1567.....Ramona
276—222 N. Fremont....Main 1630.....Gylvota
814—974½ W. First....North 439.....St. Louis
814—1082 E. Ninth....Main 1482.....Boston
814—1015 E. Ninth....Main 1460...New York
814—550 N. Beaudry....North 379.....Chicago
813—1020 Colton....Temple 686.....Florence
816—324 S. Figueroa....Home 1484.....Roosevelt
814—712 Coronado....Home 9262.....Alhambra
814—971 Diamond st....Broadway 2836..Portland
812—928 Crocker st...Broadway 2914..Pittsburgh
814—912 W. Fourth st....Home F5962...Seattle
826—1128 Mignonette st...Temple 691....Oakland
826—1015 Diamond st....5-room flats.
T. WIESENDANGER, 207 S. Bdway. M. 2043.

TO LET—APARTMENTS, FURNISHED.
THE MAYFAIR.
Located inside of St. James Park.
Los Angeles's most exclusive and most modern apartments are now completed, furnished and in operation; being inside of St. James Park, one of Los Angeles's most exclusive residence centers. All outside rooms, in suites of from two to six, with baths. Steam heat, furniture and furnishings the best; artistic in all appointments; servants' quarters. Open for inspection.
THE MAYFAIR APARTMENTS,
No. 6 St. James Park.

TO LET—
THE BYRAM APARTMENTS.
NO. 1027 BYRAM ST.
New, elegantly furnished, phone; hot water, large kitchens, all outside rooms, guests' parlor, private baths, phone service, electric lights, front porches, residence location; low rates, walking distance to Broadway; you will find this a very comfortable home. Take 11th st. car west. HOME E2479.

TO LET—KNICKERBOCKER APARTMENTS, 821 S. Hope. Phone F5240. All brand new.

TO LET—Rooms and Board.

TO LET—WOULD TWO PERMANENT GENTLEMEN boarders appreciate a home in a refined family where there are no other boarders? Large nicely furnished rooms, furnace, electricity, bath, phones, first-class cooking; everything done to make you feel at home; Westlake district, near principal car tracks; if tired of hotels and rooming houses try this. HOME E1784.

TO LET — SEPARATE IRON ROOMS, 12 per month, trunks, boxes, 75 to 50 cents; phone for our large vans when you move. COLTZEAR WAREHOUSE CO., 415-17-19 San Pedro st. Office, 324 S. Main st. Phones—Main 1117. Home A2154.

TO LET — SEPARATE IRON ROOMS, 12 per month, trunks, boxes, 75 to 50 cents. 'Phone for our large vans when you move. COLTZEAR WAREHOUSE CO., 415-17-19 San Pedro st. Office, 324 S. Main. 'Phone Main 1117. Home A2154.

TO LET—HOTE LINDA, 912 W. 6TH HAS some delightful, large sunny rooms, now; families and tourists or gentlemen can be accommodated here at very reasonable rates; splendid table board, very close in. PHONE BROADWAY 2582.

TO LET—NICELY FURNISHED ROOMS and table board; attractive, homelike private residence at No. 761 Coronado st., in the Westlake District. Call upon or 'Phone MRS. BOUCHER, Home E1969.

TO LET—
HOTEL PLUMASITA,
1410 S. Figueroa. Elegantly furnished rooms; exceptional meals and service; special rates to gentlemen. B2841; West 2439.

TO LET—ONE LARGE WELL FURNISHED south front room, with running water; first-class home table board; within walking distance; suitable for two gentlemen or couple. 1241 INGRAHAM ST.

TO LET — LARGE FRONT ROOM SUITABle for two, beautifully furnished, electric lights, bath, telephone, walking distance, with first-class table. 1114 S. GRAND AVE.

TO LET—WESTLAKE DISTRICT, VERY desirable front room, best of table board, home cooking. Apply 1328 INGRAHAM ST.

TO LET—ROOMS WITH BOARD AND bath; $5 and $6 per week. 124 W. PICO ST.

TO LET—FURNISHED ROOMS WITH board, home cooking, terms reasonable. Apply 1274 S. FIGUEROA ST. Phone B3729.

TO LET—ROOM AND BOARD; PRIVATE family; for one or two gentlemen; walking distance. 423 CROCKER ST.

TO LET — NICE LARGE SUNNY ROOMS with board; everything modern and homelike. Main 2585. 1238 W. 8TH ST.

TO LET—1239½ W. 7TH ST., 1 SUITE OF rooms, with or without board, several side rooms, room and board, $5 a week.

TO LET—NICELY FURNISHED ROOMS with board; good home cooking. 404 E. 8TH ST.

TO LET — NICELY FURNISHED ROOM with excellent board in beautiful home; close in. 822 S. FIGUEROA.

TO LET—AT THE LIVINGSTONE, GOOD rooms, excellent table, low rates. 633 S. HILL.

TO LET—ATTRACTIVE ROOMS WITH EXcellent home table. THE MOORE, 1001 W. 8th st.

TO LET — ROOMS WITH BOARD. DElightful home; adults only. 1040 W. 11TH ST.

TO LET—ROOM AND BOARD IN PRIvate family. Phone E2211.

TO LET—Houses.

TO LET — $15. BUNGALOW; 5 ROOMS; WALKING DISTANCE; NICE NEIGHBORHOOD; CAN'T BE BEAT IN CITY. 601 S. CLARENCE ST.; TAKE BOYLE HEIGHTS CAR TO 4TH AND CLARENCE STS.

TO LET—END OF TEMPLE ST. CAR LINE, 2 blocks west, 2 blocks north, new modern cottage, 4 rooms, bath, flowers, fruit trees, etc. MRS. BICKENS, corner Middlebury and Madison ave.

TO LET — 5-ROOM CALIFORNIA COTtage, 2 large lots, fenced for chickens, gas and water. 1123 MORTON AVE. Main 63b.

TO LET—UNFURNISHED, PRETTY, NEW, 5-room bungalow in rear of lot, every convenience, $20 month, water paid. Apply on premises, 1052 W. 28TH ST.

TO LET — COTTAGES, HOUSES, FLATS, FURNISHED AND UNFURNISHED. FINLEY & JOHNSTON, GROUND FLOOR, 241 S. HILL STREET.

TO LET—5 ROOMS AND BATH, CORNER 9th and Maple, $25 per month. Inquire 204 BRYSON BLOCK. 'Phones Broadway 5277, A3592.

TO LET—5 ROOM MODERN COTTAGE within walking distance. Inquire at 138 CARR ST., or next door. Rent $25 per month including water.

TO LET—CHOICE 9 ROOM RESIDENCE, choice locality and surroundings. Lease for year or longer; for terms inquire 214 STIMSON BUILDING.

TO LET—NEW MODERN 5-ROOM COTtage, Huntington Park, $16.50 month, water paid. Take Whittier car, get off Santa Fe ave., walk 2 blocks south.

TO LET—SIX-ROOM HOUSE ON ONE ACRE of ground close in. Suitable for chicken ranch. $16 per month on 2 year's lease. See MR. SUTLIFF, 117 West 6th.

TO LET—9-ROOM HOUSE OR 5-ROOM LOWer and 4-room upper flat, new and modern, adults only. Call 1838 WINFIELD ST. Phone E2351.

TO LET—$20 MONTHLY, 4-ROOM UNFURnished cottage, 627 West Third st. T. WIESENDANGER, 207 S. Broadway.

TO LET—ONE 4 ROOM COTTAGE, $11, with water, 756 E. 17th st. Inquire 1419 E20NEX, Phone South 2323.

TO LET—FOR GOOD LIST OF THE KIND you want to see R. W. FOINDEXTER CO., 439 Wilcox Bldg.

TO LET — 4-ROOM COTTAGE, ALL MODern, cement cellar, lawn. 1382 E. 17TH ST., near car line.

TO LET—PICO HEIGHTS, 5-ROOM COTtage with bath, $15 per month. PHONE WEST 2774.

TO LET—COTTAGE OF 4 ROOMS, UNFURnished, on Witmer st., 129; also 3 rooms, partly furnished.

TO LET—4-ROOM MODERN HOUSE, WALKing distance, 1042 LINCOLN. Main 6429. Key 12 rear.

TO LET—5 ROOM COTTAGE 135 WEST Lake avenue $18 per month. Water paid.

TO LET—324 TRINITY ST., 4 ROOM CALIfornia house, $12.50, water paid.

TO LET—2041 SAN PEDRO ST., 4 ROOM California house, $11, water paid.

TO LET — 5-ROOM HOUSE AT 122 N. BICHEL.

TO LET—COTTAGE IN GOOD REPAIR, 921 W. JEFFERSON ST. Inquire next door. Angus.

TO LET—2 NEW HOUSES, 7 ROOMS, $30; 5 rooms, $25; modern and desirable. PHONE B4028.

TO LET—MODERN 7-ROOM HOUSE, 5 MINutes walk from 3rd and Broadway, $25 W. 2ND ST. F7906.

TO LET—7-ROOM HOUSE. PREFER TO sell furniture. 425 E. 16TH ST.

TO LET—4-ROOM MODERN HOUSE, 1118 E. 16TH ST., $15 per month.

TO LET—UNFURNISHED 5-ROOM HOUSE, $20 month. 620 W. 36TH ST.

TO LET—5-ROOM COTTAGE, WITH BATH. 1322 ILLINOIS ST.

TO LET—Houses.

TO LET—BEAUTIFUL NEW BUNGALOW, 5 rooms, every convenience, fine neighborhood, high ground, 3 blocks north of Hollywood car line; 5 cent fare; 20 minutes to First and Spring. Russell avenue, near Vermont. 825. OWNER. PHONE E2012.

TO LET — ST. 5-ROOM NEW COTTAGE, ½ block from Long Beach line; 5-cent fare. B2462.

TO LET—Furnished Houses.

TO LET—FURNISHED BUNGALOW, SIX large rooms and bath, completely and elegantly furnished; hardwood floors, oriental rugs, brass beds, nothing lacking, owner will retain one room if mutually agreeable; may also arrange board, fine yard, flowers, chicken corral, etc., gas, electricity, high ground; 10th st. cars to Arlington st, schedule 15 minutes; Phone West 6011, 2553 Fifth st., 4th, near Arlington st. An ideal home, said to be the best furnished house offered for rent.

TO LET—
WESTLAKE
Beautiful furnished residence, oriental rugs, piano; will lease for $100 per month; will sell for $800 down, balance like rent.
RENT WILL BUY IT.
METZLER INVESTMENT CO.
421-422 Stimson Block.
Home A5491. Main 2401.

TO LET — FURNISHED COTTAGE, FIVE large rooms and automobile stable; located in Westlake district on high ground, fruit—lawn and flowers; rent $25. Also furnished 3-room cottage, 117 Garfield Place, Hollywood; rent $15. See owner, M. A. BRONSON, 346 H. W. Hellman Bldg. Main 1231, A1232.

TO LET—
140 WEST 25TH ST.
A beautiful 10-room, completely furnished house; gas, electricity, furnace, orange, fig trees; good barn; fine car service. Key next door, or PHONE WEST 2805.

TO LET—A WELL FURNISHED EIGHT-room house with laundry and garage or stable, located in a very desirable section of the Westlake district. Telephone E2238, mornings until eleven o'clock. Owner will be at premises between 2 and 5:30.

TO LET—NEW SIX-ROOM COTTAGE, Mission style. Partly or completely furnished. Lawn, flowers, shed and trunk room. Responsible parties only. See owner, 2701 Rosemary street. Take Pico Heights car. Home B2779.

TO LET—FURNISHED 10-ROOM HOUSE, 339 S. Alvarado st., Westlake district; 4 bedrooms. Furnace, cellar, fine driveway; elevated lot, splendid gas range, $75 per mo. W. E. OSWALD, 221 W. 2nd st. Main 836; A5674.

TO LET—1086 KING ST., PARTLY FURnished 7-room cottage, two lots and shed, $15 in advance, water free, can keep chickens; electricity, proper place for children. Apply Owner, 1039 JASMINE ST.

TO LET—1027 W. 37TH ST. UNIVERSITY cars, 6 rooms newly furnished, sunny cottage, gas, electricity, instantaneous heater coal and grate, laundry, $30, adults. PHONE E2311. Owner.

TO LET—FURNISHED, A NICE 6 ROOM cottage, modern, nearly new, elegant location, cheap rent, no children. Call 1245 NEW HAMPSHIRE ST. Pico Heights, West 2953.

TO LET—
LIST YOUR COTTAGES, HOUSES, FLATS, AND IF YOU ARE HOUSE HUNTING, SEE FINLEY AND JOHNSTON, GROUND FLOOR 241 S. HILL STREET.

TO LET—TO LEASE TO RESPONSIBLE party for one year 8-room furnished house, Bay City, First street, overlooking bay and Naples, $25 per month. MRS. E. F. BACON, Bay City.

TO LET—IN WEST ADAMS ST. DISTRICT, new modern 8-room house, beautifully finished, an elegant home, never been rented before, $150 a month, owner, PHONE 154754.

TO LET—FOUR ROOMS, FURNISHED FOR housekeeping, modern with private bath, 5 minutes' walk from Broadway car; car take Angels Flight. At 327 S. BUNKER HILL.

TO LET—MODERN 6-ROOM COTTAGE, completely furnished, good piano good home, fine location. 1340 THIRTIETH PLACE.

TO LET — NICELY FURNISHED 6-ROOM cottage, with bath; reasonable, close in. 836 COTTAGE PLACE, between 9th and 10th sts.

TO LET—6-ROOM BUNGALOW, FURNISHed, piano, etc., $40. E. EDGEWARE ROAD, Angelmo Heights; rent $40 per month. Owner, HOME 'PHONE C1202.

TO LET—FURNISHED, 5-ROOM MODERN cottage, close to L. A. High School. Call 662 N. GRAND AVE. 'Phone Broadway 2122.

TO LET—FURNISHED COTTAGE, 7 ROOMS, barn, shed room, in fine location. Westlake district. Adults only. 1901 WEST 12TH STREET.

TO LET — FURNISHED HOUSE, 261 NEW High st.; good money-maker for right party. Inquire 125 TEMPLE ST. A3513.

TO LET—5-ROOM HOUSE, 527 GRATTAN st., furnished complete. EDWARD C. CRIBB, 123 S. Broadway.

TO LET — MODERN FURNISHED 9-ROOM House, piano, rent $60. Inquire 1738 W. 25TH ST. Phone West 1449.

TO LET—10-ROOM HOUSE, FURNISHED, up to date, walking distance, southwest. 2 adult boarders. E2062.

TO LET—FURNISHED HOUSE OF 7 ROOMS and bath, furnace, piano. Call at 2212 W. 7TH ST. Main 8254.

TO LET—A 6-ROOM FURNISHED HOUSE and 16 hens, $13 month. 1261 E. 32D. 'Phone South 1154.

TO LET—7 ROOM HOUSE FURNISHED; nice neighborhood. No. 1714 W. 24TH ST. Phone B5758.

TO LET—5-ROOM HOUSE, WITH BATH, completely furnished, $25 per month. 1237 W. 12TH ST.

TO LET—6-ROOM, MODERN, COMPLETELY furnished house, close in. 844 W. 16TH.

TO LET—Stores, Offices, Lodging-houses.

TO LET—STOREROOM, 16x75 FEET, ON WEST SIDE OF S. SPRING ST., IN A GOOD RETAIL BLOCK. RENT ONLY $60 PER MONTH; WILL LEASE. FOR PARTICULARS SEE A. T. JERGINS & CO., 400 H. W. HELLMAN BLDG. TEL. 1841.

TO LET—CHEAP; NICE NEW STORE, 22x22, with up-to-date homelike 4-room furnished or unfurnished flat above, on N. First st., in splendid location for grocery and meat market. BARGAIN REALTY CO., Owners, 836 L. A. Trust Bldg., 2nd and Spring. A7301. Main 2242.

TO LET—LEASE ON OFICE SUITE TO DIScreet party; 5 comfortable, well-lighted connecting rooms on four floor Merchants' Trust Bldg., from October 1; lease expires Feb. 1, but can be extended; price $35 per month. Apply at 42 MERCHANTS' TRUST, or at office of building.

TO LET—WILL ERECT ON GRAND AVE. near Fourth st., an absolutely modern apartment house, including gas ranges for each kitchen, and wall beds in each bedroom, for a desirable tenant. For further particulars phone W1264, or address Z, box M, TIMES OFFICE.

TO LET — 1042 PASADENA AVE., STORE, with two living rooms in rear; excellent business neighborhood, and fine opportunity for good party; rent only $15 for whole floor. ERKENBRECHER SYNDICATE, Ltd., 122 W. Sixth st.

TO LET—STORES, LOFTS, OFFICES, APARTMENTS AND ROOMING HOUSES. ALSO A LARGE LIST OF GENERAL BUSINESS PROPERTY. RENTAL DEPARTMENT. WRIGHT & CALLENDER CO.

TO LET—DESK SPACE, CHEAP, INCLUDing both phones, clerk, typewriter, law library, reception rooms, etc. BARGAIN REALTY CO., eighth floor, L. A. Trust Bldg., Second and Spring. A7301. Main 2541.

TO LET — PART OF STORE ON SPRING street, with window, suitable for hats or shoes, in conjunction with men's furnishings. Address X, box 181, TIMES OFFICE.

TO LET—16-ROOM BOARDING HOUSE, partly furnished, in Colegrove. Sunset Phone HOLLYWOOD 2184.

TO LET — $40. S.E. CORNER PICO AND Albany sts.; large storeroom, suitable for druggist, LEE A. McCONNELL & CO., Room 1, 116 S. Broadway.

TO LET—I HAVE TO LET A NICE LOCAtion for a dentist; rent reasonable; will alter place to suit. Inquire of W. A. EDWARDS, 125 W. Fifth.

TO LET—NEW UNFURNISHED 34-ROOM house, flats and apartments; W. 27th near Grand. 2418 S. HOPE. Phone South 1349.

TO LET—FINE CORNER ON ADAMS ST., 1 block west of Hoover, good location for fine drug store. B2462, W. 1508.

TO LET—FRONT OFFICE OR DESK ROOM with use of 'phone. ROOM 7, 211 W. First st.

TO LET — PICO ST. STORE, 20x35, PICO near Flower, $20 rent. MARSCHUTZ, Owner, 123 S. Spring. A2317 or Main 2100.

TO LET—DESK ROOM WITH DESK, $7.50; use of phone. 224 SPRING ST., room 429.

TO LET—DESK ROOM, 501 CHAMBER OF COMMERCE.

TO LET—DESK ROOM, WITH OR WITHout desk. 420-6 MASON BLDG.

TO LET — TWO NICE FRONT ROOMS FOR office. 322 S. SPRING ST.

TO LET—ROOMS WITH BOARD, DELIGHTful home; adults only. 1040 W. 11TH ST. D

TO LET—Stores, Offices, Lodging-houses.

TO LET—
ELEGANT OFFICES
IN THE NEW SAN FERNANDO BUILDING,
S.E. CORNER FOURTH AND MAIN STS.
STRICTLY MODERN AND ABSOLUTELY FIREPROOF.
OFFICES $15 UP.
STORES $25 UP.
BASEMENT WELL LIGHTED AND VENTILATED.
ASK FOR BOOKLET AND PRICE LIST.
C. WESLEY ROBERTS CO.,
217 CITIZENS' BANK BLDG.
HOME 4634. MAIN 5378.

TO LET—
STORES, OFFICES, LOFTS,
WAREHOUSE AND FACTORY SITES.
HOTELS AND ROOMING-HOUSES.
WE HAVE ALL THE AVAILABLE LOCATIONS.
RENTAL DEPARTMENT.
R. A. ROWAN & CO.,
208 H. W. HELLMAN BLDG.

TO LET—
Desk room with stenography, typewriting, office attendance, telephone, first class office building, on corner; front room, steam heat, gas and electric light, towel service, etc.
All for
$15 A MONTH.
Or with book-keeping,
$25 A MONTH.
Apply 426 L.A. Trust Bldg. Home A4136.

TO LET—TO LEASE 30-ROOM APARTMENT-house, each suite independent; extra large, light rooms; wide halls, meters for gas and electricity; all walls nicely tinted; nicely finished woodwork, beautiful chandeliers; will give good lease to right party; large lot and storerroom; convenient location. Inquirers for apartments every day. Call 136 E. 22D ST. Maple ave. car. Home 'Phone 25278.

TO LET—Beach Property.

TO LET—AN ELEGANTLY FURNISHED new 7-room bungalow, in the Palisades, will lease for the winter on very reasonable terms; immediate possession given. Address OWNER, General Delivery, Santa Monica, Cal.

TO LET—HERMOSA BEACH, THE EL REdondo, furnished rooms for housekeeping, at Santa Fe ave., opposite postoffice. MRS. EMILE BUTCHER, prop.

TO LET—Farming Lands.

TO LET—AGRICULTURIST CAN LEASE 120-acre ranch, located near Wrights, Santa Cruz mountains, for long term practically for nothing. Small house, barn, and productive vineyard. Climate unexcelled. Address J. S. WALLACE, Crocker Building, San Francisco.

TO LET — MY FARM, FORTY ACRES fine buildings, abundance water, alfalfa, fruit and grain; tenant must be a good farmer with teams and implements. F. STOUGH, Burbank.

TO LET — 480 ACRES GRAIN RANCH. house, barn, etc.; Riverside county. See J. M. TAYLOR, 438 H. W. Hellman Bldg.

TO LET—Country Homes.

TO LET—HOUSE WITH GROUND FENCED, 12 miles from Los Angeles, with chicken house; suitable for raising poultry. Southside. OWNER, 633 Lake st. Phone E1729.

TO LET—CHICKEN RANCH, FINE PLACE. 2 acres, small house, $20 with water. PHONE B4028.

FOR SALE—Houses.

FOR SALE—STRICTLY MODERN SEVEN-room house, by owner, large rooms, finely finished, beam ceilings, fine mantel, oak stair case, large closets, cement and plastered cellar; lot 50x135, S.W., price $3500. SOUTH 2439.

FOR SALE—ON FLOWER ST., DOUBLE frontage lot, 48 feet on Flower st., 300 feet deep, 50 feet on Figueroa st., with a 10-room house fronting on Flower st.; all modern improvements and furnished. Apply 139 N. FLOWER ST. Price $20,000.

FOR SALE—$4750 CASH, $5000 TIME, 6-room bungalow occupied 10 months by owner; high ground, gas, etc. Forced to leave, by October 1. Hollywood or Colegrove cars to Fanning st., top of small hill, ½ square off Sunset Blvd.; 923 BRYAN ST. E2238.

FOR SALE—7 ROOMS, BATH, MISSION mantle, built in bed, 2 buffet kitchens, 4 porches, arranged for 2 families, will sell at sacrifice before October 1. Part cash, $1537, or call 111 S. AVE. 19.

FOR SALE—$1250. $100 DOWN, $10 MONTH. Bungalow, 5 rooms, bath, lot 40x150, fenced, 1639 DONALDSON. Take Hollywood car, transfer to Elysian Park.

FOR SALE—
$1,550—House 4 rooms, plastered, lot 41x150, near school and Hooper ave. cars. 1450 EAST 42ND ST.

FOR SALE—FIVE-ROOM MODERN COTtage, chicken yard, garden, lawn; on improved street; terms, $2250. Inquire 2510 FOLSOM ST., Brooklyn Heights.

FOR SALE—WESTLAKE DISTRICT, MODern 9-room house, lot 56x150, east front, corner 23rd and Commonwealth ave., Bimini Baths or Westlake Traction car.

FOR SALE—6 ROOM COTTAGE, VERMONT ave, near San Marino, easy terms, no agents. Apply to owner, 2235 W. 14TH ST. Phone West 2826.

FOR SALE—5 ROOM COTTAGE, $2500; PASadena ave, lot 50x130, would take vacant lot, balance monthly payments. Phone F2286. HOTEL ANN.

FOR SALE—CHEAPEST 6-ROOM MODERN house and lot and barn and chicken yard, all for $2000. 2117 SANTA CRUZ ST.

FOR SALE—6-ROOM BUNGALOW, MODern; lot 50x123; price $2250; terms easy. Home 715563. OWNER, 2857 W. 23RD.

FOR SALE—AT A BARGAIN, MODERN 5-room cottage and reception hall; southwest corner, near U.S.C. Apply 1832 MANHATTAN PLACE. Phone West 2583.

FOR SALE — COTTAGE, 5 ROOMS AND bath, close to school and stores; ¼ block south of Washington st., $2500, $650 cash, $25 month. 1932 BONITA AVE.

FOR SALE—WOULD YOU LIKE THE BEST 7-room bungalow in the southwest, below cost? If so, call at 2722 HARVARD BLVD., or 'Phone W. 2439.

FOR SALE—NEW 5-ROOM MODERN COTtage in Boyle Heights, bath, toilet, electric; instalment plan. C. E. PENDELL, 49 Temple Blk.

FOR SALE—ON EASY TERMS, NEW FIVE room modern cottage, 1345 EAST ADAMS ST., owner, 1019 S. Figueroa, or ring up E3584, or Main 7233.

FOR SALE — A SNAP; 7-ROOM COTTAGE, hard finish, up and down stairs, $2600; located in the southwest, no commission to agents. See OWNER, 453 S. Spring st.

FOR SALE—TWO NICE NEW BUNGALOWS one on corner lot, $1900 and $1150; easy payments, near school; 5c fare. See OWNER, 453 S. Spring st.

FOR SALE—$2150, $150 DOWN, $25 MONTH. 5-room plastered house

Classified Liners.

FOR SALE—
Country Property.

FOR SALE—
DO YOU KNOW ANYTHING ABOUT OLIVE CULTURE AND THE MAKING OF OLIVE OIL AND PICKLES?
If you do and want to go into that kind of business and have the capital, we have grove and the plant, all in splendid condition. Handsome profits assured both from the business and increase in the value of the land.
Near Los Angeles ..... $35,000.

We have a large list of choice farming lands in San Joaquin, Stanislaus, Fresno, and Tulare counties. Stock ranches, dairy farms, colonization tracts, orchards and vineyards.

See us about our orange and walnut groves in Los Angeles and San Bernardino counties.

WORTHING-SAMPSON INV. CO.,
417 Chamber of Commerce.

FOR SALE—
20 acres very best sandy loam soil. Pumping plant, pumping more water than is needed to irrigate the 20 acres, owner now selling water to 3 adjoining farms, 10 acres well set to alfalfa, one acre assorted fruit, balance in sweet potatoes, melons, corn, berries, etc. 4-room house and other buildings. No alkali or hardpan on this land, is near Los Angeles, only one half mile from electric car line. Price $4500 only $2000 cash. Balance can remain as long as you wish. We have sole control of this property.
PARKER & KNOW,
301 Chamber of Commerce Building,
Los Angeles, Calif. 16

FOR SALE—A 10-ACRE TRACT WITH house, barn, 300 chickens, incubator, horse, cow, furniture; 5 acres in alfalfa; price $2700.

2 20-acre tract with 20 head of cows, electric pumping plant, on the Santa Ana electric line; price $10,000; 5-room house, barn and furniture.

A 20-acre tract near Fullerton, fine soil, ready to put in cabbage now with plenty of water, on main oiled road, price with water $200 per acre; will divide and sell half at same price.

JACOB STERN,
16 404 Pacific Electric Bldg.

FOR SALE—FINE FARM AND STOCK ranch of 320 acres, 5-room house, 2 porches, shady yard, cellar, barn and other out buildings, plenty fine water, 2 acres family orchard, good neighborhood, good roads, healthy place, close to two schools, good hunting and fishing, $300 worth of fencing; 25 acres under cultivation, $36,000 worth of oak timber wood worth $7 and $8 per cord at depot; 7 miles distance. No better land for grapes, fruit or hay, an ideal stock ranch. Come to my office and talk with me. I am the sole agent.
WILLIAMSON B. PARKER.
301 Chamber of Commerce Building,
Los Angeles. 16

FOR SALE—OR EXCHANGE.
$2500—Ranch, 10 acres, near Santa Ana electric line, improved.
$2500—Orange grove (Covina,) for city.
$500—Orange grove (Riverside,) for city or beach.
$2500—Improved, 10 acres (Lawndale,) part city.
$12,000—Signal Hill (Long Beach,) city or acreage.
All of the above properties are clear.
TRADERS' EXCHANGE, 205½ S. Broadway. 16

FOR SALE—8 ACRES ALFALFA LAND, abundance of water; one 12-inch well; one 7-inch well; California house, barn, chicken house, all fenced and cross-fenced; 3 horses, wagon and harness, farming implements, 12 miles from Los Angeles on Pacific Electric; 200 yards from station; price $6500. See the owner, 216 N. BURLINGTON. Phone Temple 821. 16

FOR SALE—NOW IS YOUR TIME TO GET a 160-acre homestead of nice level valley land, 45 miles from Los Angeles, for $125; land is near railroad shipping station; plenty water can be had; call around and I will explain why this land should bring $1000 per acre in one year's time.
OSBURN, 328 Chamber of Commerce. Phone A5809.

FOR SALE—
GROW RAISIN GRAPES.
We have the land and will plant, cultivate and sell on easy terms or give liberal discount for cash. We will sell you ten acres or one hundred. We are packers and shippers of fruits and raisins. Address ROOM 325, Occidental Hotel. 19

FOR SALE—
$500—NEAR VERMONT AND SUNSET blvd., east front, about half block from car line; must be sold this week, so if you are looking for a bargain come in and make us an offer, cash or terms.
Home A4929. F. M. PHELPS CO.,
Main 5468. 462 Douglas Bldg. 17

FOR SALE — PROPOSITION YOU WILL surely buy if you come see it. 180 acres, alfalfa land, level, abundance water at 18 feet; 6-room house and improvements; want $6500 for everything including household goods. Owner, CRAWFORD, Perris, Cal. 18

FOR SALE—640 ACRES IN THE ARTESIAN belt, north end Kern county, adapted especially to sugar beets and alfalfa; one mile from station on Santa Fe, 18 miles from the new $1,000,000 sugar factory at Corcoran; price $16 per acre; terms. LEWIS & FLICKINGER, 537 Douglas Bldg. A4401, Main 5567.

FOR SALE—200 ACRES OF FINE ORANGE, alfalfa, grape and deciduous fruit land; half mile to town; eight-room bungalow; ideal climate healthful; good grammar and high school; price $2500; $1000 in cash, balance in two years at 7 per cent. W. C. MALOY, Perris, Cal. 25

FOR SALE—
ORANGE COUNTY.
FRUIT, TRUCK AND BERRY LANDS.
RANCHES 2½ TO 20 ACRES.
PRICED $150 AN ACRE AND UP.
JACOB STERN,
16 404 Pacific Electric Bldg.

FOR SALE—
$6000 16 acres in cultivation, pumping plant, barn, 4-room cottage, fruit. Near car line. See MISS PALMER & MRS. DAVIS, Room 609 Citizens Nat'l Bank Bldg. Phone A2848.

FOR SALE—SAN JOAQUIN VALLEY ALfalfa land, bargain, in one of two sections; abundance of cheap water can be developed on the land; price $7.50 per acre. Address A, box 27, TIMES OFFICE. 15

FOR SALE—10-ACRE RANCH, CLEAR, AT city limits of Anaheim, $2600; new 4-room cottage; good terms; no agents. L. L. RIDGWAY, Anaheim, Cal. 20

FOR SALE—10 ACRES, 6-ROOM HOUSE and barn, 2 blocks from school and car line, cheap for cash. Call at 121 TEMPLE ST., room 14. 16

FOR SALE—$300 RANCHES THROUGHOUT the State, improved and unimproved, from 1 to 10,000 acres. A. RANU, 427 Bryson Block. 16

FOR SALE — 15-ACRE RANCH, PAJARO Valley. Gross returns this season, $2500. Address OWNER, box E, Watsonville, Cal.

FOR SALE—BURBANK ACREAGE, $100 AND lots cheap, on easy terms. WHEELER, 105 S. Broadway. 16

SAN DIEGO.

FOR SALE—280-ACRE TRACT. TO SETtle partnership, we offer for quick action at great sacrifice, 280-acre subdivision site, close in. High and level, only 4 miles from San Diego Bay. We put the price down to $150 an acre for the whole, with all the improvements, easily worth $400 to $500 an acre. No handsomer place in San Diego. No richer soil, climate, or view anywhere. Great permanent supply of pure water on land. Good and cheap transportation. Enormous profits for subdivider or investor. Terms, $25,000 cash, balance to suit. Address JOHN WAIN & CO., 529 Granger Blk., San Diego, Cal. 16

SANTA CRUZ, CAL.

FOR SALE—WRITE AT ONCE FOR FREE copy of Santa Cruz Times, list of real estate maps.

FOR SALE—HOMES, RANCHES, LOTS, INvestments, acres. EMBERT M. BROWN.

FOR SALE—
Timber Lands.

FOR SALE—
TIMBER LANDS—THE FAMOUS ARMSTRONG REDWOOD GROVE, located near Guerneville, Sonoma county, Cal., has been placed in my hands for sale. Nearly ten million feet of finest virgin timber in the State. I am in a position to arrange all details and can deliver the goods. Will negotiate with private individuals or a corporation. Have recent accurate scale of the timber. Fine mill proposition. For full particulars address GEO. D. SANBORN, Sebastopol, Sonoma Co., Cal.

FOR SALE—
Poultry Ranches.

FOR SALE—IN THE POULTRY COLONY and incubator town, a new poultry ranch, just completed; 4 rooms, plastered, 3 poultry buildings, a complete brooder house, etc.; one block from car line; price $250 down and $25 per month. ANNA L. PINKERTON, 307 Chamber of Commerce Bldg.

FOR SALE—
Suburban Property

FOR SALE—ELEGANT COTTAGE HOME just completed, Huntington Park, corner Home and Irvington; three blocks to school and church; large lot, with fruit; fine outlook. Take Whittier car, get off at Santa Fe ave., go two blocks south. Inquire for R. RAY HUBBARD place. 16

FOR SALE—A SNAP FOR 10 DAYS! 2 LOTS on Citrus ave., Hollywood, 2½ squares from High School; lots 50x140 ft., to 15-foot alley. Call owner, Hollywood 2131. Also 10-room house, 242 N. Lemona. This house is first-class in every way. Just built. Call 2190. 17

FOR SALE—BURBANK, LOTS CHEAP AND Acreage $100 on easy terms. WHEELER, 105 S. Broadway 16

FOR SALE—
Suburban Property.

FOR SALE—
AN ACRE HOME WITH FREE WATER.
BUY WHILE YOU CAN.
$650 buys an acre at Belle Vernon. $20 makes the first payment. Fine sandy garden loam. Great for berries, vegetables and poultry. Right on the Long Beach boulevard, the fashionable highway to the sea. Twenty minutes from 6th and Main streets, via two of the best electric lines running. In the path of steady growth, between the city and ocean. Where large capitalists are daily buying up valuable tracts of land with wise foresight. Right where values are rising now and where you can get right in and rise with the tide and become independent. Don't wait until prices advance and then be sorry. Buy now and be happy.
FREE EXCURSIONS EVERY 5 MINUTES.
COME IN FOR TICKETS AND SOUVENIR.
THE RIGHT TIME IS RIGHT NOW.
"You're safe at Firth's."
EMIL FIRTH,
219 W. Fourth st., between Broadway and Hill. Home A5195. Main 2545.

FOR SALE—ONE ACRE, 5-ROOM HOUSE, barn, chicken corral, 4 minutes' ride from city, $1250. KEMPER, 111 S. Broadway.

FOR SALE—3 ACRES IN THE LA FREDA Tract. Price $250 per acre. Call 202 S. MAIN. (Owner.) Phone Broadway 1221. 16

PASADENA.

FOR SALE—
IDEAL COUNTRY HOME
Near Throop University's new site; 3 acres oranges and deciduous fruits; 6-room bungalow; beautiful building site; only $10,000. FRANK L. FRARY, room 6, Stanton Bldg., Pasadena. 16

MONROVIA.

FOR SALE — $1100; 50x160, CHOICE LOT; residence and apartment-house, near park and Woman's Club, $300 cash, terms. OWNER, P.O. box 758, Los Angeles. 17

FOR SALE—
Lemon and Orange Groves.

FOR SALE—
10-ACRE LEMON RANCH AT RIALTO.
INCOME OVER $900 PER YEAR.
PRICE FOR QUICK SALE, $2000.
CASH OR TERMS.
GOOD SEVEN-ROOM HOUSE.
Don't let this rare opportunity get away from you. The crops will pay for the place before you know it. You can make no mistake in buying this without delay. The property is only offered at this price for a short time, because the owner can use money to advantage in other business.
See me quick if you want it.
ROBERT H. GIVEN,
With J. W. VAUGHN & CO., 300 Grosse Bldg., Sixth and Spring sts.

FOR SALE — I HAVE FOR SALE A FINE 10-acre orange orchard, frostless; 22 miles from Los Angeles; near new electric line; the fruit can be marketed for holiday trade; first privilege for use of water which is free; practically your own terms. Inquire of W. A. EDWARDS, 128 W. 5th st. 16

FOR SALE—MUCH BELOW VALUE, FIVE-acre orange grove at Ontario, one block from Euclid ave.; full-bearing Washington navels, fine condition. Terms cash. Address Z, box 19, TIMES OFFICE, or phone West 1627, Los Angeles. 22

FOR SALE—
Beach Property.

FOR SALE—OCEAN VIEW VILLA HOME, near Hermosa Beach, 6 rooms; ¾-acre lot, only $2250. Terms $50 cash, $25 per month. ORRIN RICE, 409 Grosse Bldg., corner Sixth and Spring. Home A5934. 16

HERMOSA.

FOR SALE — LARGE SAND AND SOIL lots, 2 to 4 blocks from ocean; $150 and up, $5 down, $1 month. ORRIN RICE, 409 Grosse Bldg., corner 6th and Spring. Home A5934.

OCEAN PARK.

FOR SALE—BEAUTIFUL LARGE LOT, OAK st., near Fair Oaks, Onecota Park, a bargain E. F HOWEL, care of H. Jevne Co.

FOR EXCHANGE—
Real Estate.

FOR EXCHANGE—$11,000 CLEAR. BEST 10-acre ranch, San Diego county; 3 miles from city; 2 story modern house, barns, pumping plant, mostly navel oranges and lemons assorted fruit, fine condition. Fences, chicken and cow houses, work shop, tools and implements, 2 cows, 2 horses, wagons etc. Owner wishes to move here, will take nice residence, up to about $3000. Hollywood or southwest. WELSHANS & COLE, 4 S. Hill st.

FOR EXCHANGE—OCEAN PARK; OCEAN front; large corner; finest apartment corner between Windward avenue and Pier avenue; three frontages, east, south and ocean front; will accept $7500 to $9500 cash and modern, up-to-date home, clear, southwest or northwest part of town. Owner, Address Z, box R, box 148, TIMES OFFICE. Phone A5498.

FOR EXCHANGE — OR SALE — A LARGE, close-in apartment house with 212 rooms, 71 bathrooms, elevator and all modern improvements; value $140,000; leased for 5 years for $16,570 per year; will take other property for to $85,000 or $90,000, balance mortgage. See Owner, 612 H. W. HELLMAN BLDG.

FOR EXCHANGE—A 10-ACRE ORANGE grove, magnificent trees, charming location, close to Pomona; big crop, plenty water; no run-down place; value $10,000; want residence in Pasadena, Long Beach or Los Angeles. ARTHUR G. MUNN, 202 Mason Bldg.

FOR EXCHANGE—OR SALE—25 ACRES OF choice alfalfa or sugar beet land, frontage Santa Ana car line, 16 miles from business center, want city income or residence, will exchange clear and assume. BRADFORD BROS., room 202, Bradbury Bldg.

FOR EXCHANGE—
I make a specialty of exchanging real estate, particularly California for eastern.
Member L. A. Realty Board. C. W. CONRAD, 204-5 Bradbury Bldg.

FOR EXCHANGE—IF YOU WISH TO EXchange your property, either city, country or eastern, list with
TRADERS EXCHANGE.
21 205½ S. Broadway.

FOR EXCHANGE—WE GIVE ATTENTION to real estate exchanges, and can handle your city or country property to advantage. DENNIS-TAYLOR CO., 726-28 Byrne Bldg.

FOR EXCHANGE—$4000; 24 ACRES, EAST San Gabriel, ½ in bearing walnuts, for equity in city property.
COOPER & DE VOE, 218 S. Broadway, room 224.

FOR EXCHANGE—$4500, NEW MODERN cottage, southwest, $650, a clear lot in Vermont Avenue Square, $5300, 7 room modern house on W. 21st; will trade for any city. H. N. CORLETTE, 417 Henne Bldg.

FOR EXCHANGE—WANT SHOE AND NOtion stock in exchange for large corner in Santa Ana, $1650, might put up some cash. 1502 WEST 27TH ST., Santa Ana.

FOR EXCHANGE—200 ACRES OF COAL and timber land in Kentucky, clear for the furnishings of a rooming house, must be good. Room 116, 126 W. FIRST.

FOR EXCHANGE—I WISH TO TRADE 100 shares of non-assessable dividend paying stock for real estate. Address A, box 129, TIMES OFFICE.

FOR EXCHANGE—$2800, BEAUTIFUL BUNgalow, 1-2 block from Grand ave. car, elegant woodwork; would take lot. C. J. MOREY, YOUNG & ADAMS, 254 S. Hill. A7300.

FOR EXCHANGE — EXCHANGE YOUR vacant lot anywhere for equity in six-room home and lot, 50 by 160, Pasadena, balance $15 month. GLOBE INV. CO., Pasadena.

FOR EXCHANGE — I WILL TRADE FOR gold mining stock. FRED ROGERS, 628 S. Olive st.

FOR EXCHANGE — FOUR LOTS AT LATIN Station, Long Beach line, for house and lot in city. Address A, box 31, TIMES OFFICE.

FOR EXCHANGE — GOOD HORSE AND buggy, good lots or acreage for auto or rooming-houses. Address P.O. BOX 612, City.

FOR EXCHANGE—I WISH TO TRADE 1000 shares of non-assessable dividend-paying stock for real estate. Address A, box 129, TIMES OFFICE.

FOR EXCHANGE — 1281 ACRES KANSAS land for acreage or city property. P. R. MITTEN, 205 Mercantile Place. Phone F4250.

FOR EXCHANGE—WHAT HAVE YOU TO trade for 4-room California house and lot? Want team, cow and chickens, value $900. Address B, box 16, TIMES OFFICE.

FOR EXCHANGE—BRING YOUR TRADING property to me; I will dispose of it for you. H. W. CORLETTE, 417 Henne Bldg.

FOR EXCHANGE—$4000, 43 ROOMS, GOOD furniture, near 9th and Georgia. Want cottage. Call up MAIN 1660, or A1151.

FOR EXCHANGE—MEN WHITE WILL EXchange your property. 204 BRYSON BLDG., Second and Spring. Member L.A.R.B.

FOR EXCHANGE—SIMPSON & CARTER, EXCHANGERS EXCLUSIVELY. 525 H. W. HELLMAN BLDG.

FOR EXCHANGE—LEAHY & SON WILL exchange your property; large list; both city and country. 214-215 Severance Bldg.

FOR EXCHANGE — LIST YOUR EXchanges with us. DAVID BARRY & CO., 128 BRADBURY BLDG. MAIN 6081, A6082.

FOR EXCHANGE — TWO OCEAN PARK sand lots for city cottage equity. Send particulars. F. VANSONT, Venice.

FOR EXCHANGE—QUICK TRADES. LIST with O. H. ANDERSON, 206 Bryson. A6124

FOR EXCHANGE—
Real Estate.

FOR EXCHANGE—
$50,500 equity in high-class city lots and residence income property, for a close-in vacant lot in good location for apartment house. Address R, box 127, TIMES OFFICE.

FOR SALE—
Miscellaneous.

FOR SALE—DIAMONDS, SEVERAL FINE diamonds, ¾ to 2 carats each. Fine pair matched stones, 2 carats each. All white and perfect. Take two-thirds regular price for quick sale. Have any jeweler examine them. H. T. REED, 142 S. Broadway, Room 125. A3293; Broadway 2263.

FOR SALE—FIX THAT ROOF BEFORE IT rains. Our diamond roofing is what you need. Material for one square complete in every roll. Also a job lot of roofing at prices to suit. BUILDERS' SUPPLY CO., 729 San Fernando st. 2643 Andrew st.

FOR SALE — MY PRIVATE PARTIES leaving city—complete bedroom set of oak mahogany; cost $60. Also one dining-room set, oak, made to order. Call 3627 LA SALLE AVE., from 10 to 2 o'clock, or Telephone B1421.

FOR SALE—PIANOS—
WHY RENT A PIANO WHEN YOU CAN BUY an elegant square $5 down and payments of $2 each for a few months? We have real bargains in square pianos. See them.
GEO. J. BIRKEL, 345-7 S. Spring.

FOR SALE—CHEAP FUEL. APRICOT PIT shells good as wood. $4.50 per ton delivered. EAST 12TH AND SANTA CLARA STS. Telephone South 1796.

FOR SALE—SINGER AND WHEELER & Wilson sewing machines, $20 up; lowest prices, easiest terms; new ones rented. 344 W. SIXTH. Main 6017, Home F2268.

I WILL DO YOUR MOVING CHEAP OR rent you team and large hay wagon for $4 day. 1791 TEMPLE. Phone West 1924.

FOR SALE — FIRST-CLASS LAUNDRY route; owner leaving city. Call for NO. 22, MAGNET LAUNDRY, or at 1222 W. 37th st.

FOR SALE—SAFES; LARGE ASSORTMENT fire and burglar-proof; always have a bargain. CHENEY-WEST CO., 216-18 S. Los Angeles st.

FOR SALE—CHEAP, AT ALAMITOS BAY, 18-ft. gasoline launch, Union engine, carries 6 to 8 passengers. MRS. E. F. BACON, Bay City.

FOR SALE—PIANO, KURTZMAN PIANO, new instrument, worth $450; can be bought at a snap. Call or address 1020 ORANGE ST.

FOR SALE—PIANO; LET ME SHOW YOU my beautiful upright; will make an exceptionally good price to a quick purchaser. Call or address 642 DOUGLAS BLDG.

FOR SALE—STEAM BOILER, 60 H. P., full front finish, in good condition; can be seen at ANCHOR LAUNDRY, 719 S. Los Angeles.

FOR SALE—BARLEY AND OAT HAY. CENTRAL AND MANCHESTER AVE. South 1464.

FOR SALE—OLIVER STANDARD TYPEwriter, No. 2, good as new, visible writer, bargain. Call today, 640 S. MAIN ST.

FOR SALE — TRUNKS OF ALL KINDS from $5 and up; sold at ½ price today at 211 TEMPLE ST. Broadway 2503.

FOR SALE—CHEAP FOR CASH, AN UPright piano, good as new. Call 326 BOYLE 1140 and investigate.

FOR SALE—4000 TANK, NEW, $25; WINDmills, engines, cheap. DEMMITT, 130 N. Main, upstairs.

FOR SALE—WALNUT OFFICE DESK, large and roomy, 224 SPRING ST., Room 420.

FOR SALE—$5 DROPHEAD SEWING MAchine, $15. 112 DALY ST., near Downey ave.

FOR SALE—CAN SAVE $ ON 4 MONTHS' tuition to Southern California Business College. Call 256 S. LOS ANGELES.

FOR SALE—3 BATHTUBS, PORCELAIN, 6 new, guaranteed, $15.50; 7 white enameled sinks, $6.50. 1852 CENTRAL AVE.

FOR SALE—PARLOR BILLIARD TABLE, size 5½x7 feet; slate bed, first-class condition. Call WEST 1235.

FOR SALE — 1-CHAIR BARBER SHOP, cheap. 1311½ W. WASHINGTON ST.

FOR SALE—FIREPROOF SAFES CHEAP. WM. F. LUTZ CO., Santa Ana, Cal.

FOR SALE—CLEANING AND DYEING OUTfit. Address 228 E. 2ND ST.

FOR SALE — FIREPROOF SAFE; A BARgain. Call at 469 E. SECOND ST.

FOR SALE—
Furniture.

FOR SALE—
DESKS FOR LESS.
DESKS FOR LIFE.
Office furniture is our specialty; don't buy before seeing our stock. L. A. DESK EXCHANGE, 105 N. Broadway, opposite The Times.

FOR SALE—FURNISHED FLAT, 5 ROOMS, new and modern; water paid, rent $20; this flat is a bargain; no sick people ever occupied. Apply 1911 PENNSYLVANIA AVE.

FOR SALE — LARGE ASSORTMENT OF new and second-hand goods; lowest prices. JAMES COLGAN & CO., 742-745 S. Spring st.

FOR SALE—MATTRESSES AND COUCHES. Our own make; bargains in wardrobe-couches; also iron beds. 719 W. SEVENTH ST.

FOR SALE—GREAT SACRIFICE; TEN rooms, beautifully furnished; rent only $40; best location; make offer. Address owner, P. O. BOX 812, city.

FOR SALE — FURNITURE OF ROOMING house of 12 rooms, all outside rooms, rate is reasonable. 1052 D. SOUTH OLIVE.

FOR SALE — FURNITURE, FURNITURE, new stock, lowest cash prices. WHITE & AUCHMOODY, 119 and 121 E. Sixth st.

FOR SALE — FURNITURE OF 8-ROOM house, very desirable, good location for roomers. 1262 W. NINTH ST.

FOR SALE—DRESSERS, IRON BED, CHIFfoniers, springs, mattresses, folding beds, carpets and rugs. 423 E. FIFTH.

FOR SALE — FURNITURE OF 9-ROOM house, 823 S. HILL. Owner going East; must sell.

FOR SALE—ONE FOLDING BED AND SET of furniture, write or call, 405 CORNWELL ST.

FOR SALE—GAS RANGES, FOLDING BEDS, rugs and furniture cheap. 717 S. GRAND.

FOR SALE—FURNITURE OF 7-ROOM flat. 2521 S. MAIN. Phone South 2574.

BUSINESS CHANCES—
Miscellaneous.

WANTED—TAILOR TO BUY AN OLD tailoring establishment, known for the past on the beach, at reasonable price. Inquire M. DIMOND, tailor, 414 S. Hill st.

LIQUOR STORE AND BAR; FINE STOCK, swell fixtures; 5-year lease; sales $900 per month. Bargain for $4000. P. O. BOX 147, Merced, Cal.

FOR SALE—A SMALL BUSINESS, $300 CAPital; will discount invoice 10 per cent.; net profits 7 months, $140 per month. Address box 674, SAN PEDRO.

IF YOU ARE INTERESTED IN THE GREAT opportunities for making money in timber in British Columbia, write W, box 58, TIMES OFFICE.

GOOD MAN OF BUSINESS ABILITY CAN make $20 week; office and rig furnished; little money required. EMPRESS BUSINESS EXCHANGE, 202 Byrne Bldg.

FOR SALE — STEAM LAUNDRY DOING A good business; works 20 hands. Address SAN PEDRO NEWS CO., San Pedro, Cal.

$1000 TO $2000 TO INVEST WITH SERVICES by young lady with highest references in any highly respectable business. M. JOHNSON, 630 Pacific Electric Bldg.

I WILL DO YOUR MOVING CHEAP OR rent you team and large hay wagon for $4 day. 1791 TEMPLE. Phone West 1924.

FOR SALE—A HARDWARE, TINNING AND plumbing business in a good town; stock at invoice; about $4000; low rent. Address A, box 127, TIMES OFFICE.

WANTED—MAN WITH SMALL CAPITAL to take charge of branch real estate office for one of the largest firms in California. 344 BYRNE.

WANTED—PARTNER WITH $10,000, A FORtune for us inside six months, advertiser is responsible business man; well established. Address X, box 24, TIMES OFFICE.

YOUNG MAN WHO IS AN UP-TO-DATE bookkeeper can secure a good position by investing $2500 in a well-established business. Address A, box 159, TIMES OFFICE.

LUNCHEON COUNTER BUSINESS, WITH in block here, seats over hundred; sacrifice, $1250; worth many times more than that. See PHOENIX, 207 Grant Bldg.

FOR SALE—OR EXCHANGE—CIGARS, ICE cream soda, fountain, good business, old stand, near school, 1933 E. 7TH ST.

FOR SALE—CASH GROCERY, STOCK AND fixtures, horse and wagon; must be sold at once. Call at 1716 SAN PEDRO ST.

STAND FOR SALE—BAKERY, GROCERY, $50, and living rooms, $15 rent. 901 E. 7TH ST.

FOR SALE — LAUNDRY ROUTE, GUARanteed $75 to $85 per week profit. Call at 1154 MAPLE AVE., at noon or evenings.

FOR SALE—CENTRALLY LOCATED GROcery at invoice about $1400 no traders. PHONE A3282.

FOR SALE—FIRST-CLASS MEAT MARKET, $125 day business; will sell invoice; owner going East. BOX 410, Santa Monica.

FOR SALE — CORNER GROCERY, HORSE and wagon, rent $15; living-rooms; must be cash. OWNER, 61ST AND McCLINTOCK.

BUSINESS CHANCES—
Miscellaneous.

TETLOW & CO., HAVE REMOVED TO suite 217-18 Mason Opera House. Phone Broadway 5297; A5223.

Well established dental parlors, $2000; yearly practice, well equipped, $1100. Chance of a lifetime to right man.

Corner grocery and market; daily sales $125; horse and wagon; at invoice.

High grade printing and binding business, rent $15, a bargain, only $275.

Grocery, notions and hardware, cash business, $700 monthly; no delivery; rent $19, lease.

Curio and lapidary store, long lease, clearing $3000 yearly; $2700.

Laundry route, 2 horses, double wagon, clearing $25 weekly, part cash, $900.

Soap; news, stationary and cigars, ice cream, notions, all cash trade, corner; 4 living-rooms; rent $20; great bargain.

TETLOW & CO., Mason Opera House, 217-18.

WE OFFER FOR SALE FIRST-CLASS, Interest-bearing Securities, fully Secured by property of good value. This will net you 8 per cent. Other good securities netting 10 per cent. Payable in monthly installments. WINTON & McLEOD COMPANY, 320 South Hill st.

FOR SALE—BY WELSHANS & COLE. $275—paying cigar stand, W. 7th st. $500—Paying blacksmith shop, lease. $525—Established paying restaurant. $450—Established bottling works, complete. $1000—Exact corner grocery, bargain. $1000—Partnership in paying factory. $1500—Paying poolroom and barber shop. $2000—Staple business, nets $250 month. WELSHANS & COLE, 424 S. Hill st.

I HAVE AN OPTION ON A SMALL BLOCK of stock in an enterprise of an electrical nature, which will revolutionize one of the greatest commercial industries in the country; have model in operation and invite most rigid investigation.
I offer for sale, in allotments of $500 and up, one-half of this stock, retaining other half. For full particulars, address YI, box 178, TIMES OFFICE.

A BARGAIN GROCERY $750. NEW STOCK cash trade $30 day. No delivery; 4 nice living rooms, rent $15 a month, fine market next door. Don't miss this if you want a place. Phone Main 9466. Address Y, box 138, TIMES OFFICE.

WANTED—A CONSCIENTIOUS MAN, NOT afraid of a little work, to invest the same amount of money that I will, in buying a hardware stock. I don't want a "schemer" or a "shark" who expects to draw all his investment out in salaries the first two months. This is just a plain business proposition for a plain business man. Address LOCK BOX 764, Postoffice.

FOR SALE—NO REASONABLE OFFER refused for first-class delicatessen and grocery, principal street, center of best home and laundry district; established five years. Doing fine business every day. This opportunity not offered every day. For best of reasons will sell at reasonable figure. Come and look for yourself. Save agent's fee. Tel. HOME F8038.

ESTABLISHED BOTTLING BUSINESS FOR soft drinks, new equipment, automatic carbonator, crown table, filters, boxes, bottles, corks, labels, $1,500; everything complete; central location, cheap rent, doing good business, or will sell half interest to desirable party. Apply 534 CITIZENS' NAT. BANK BLDG., 3rd and Main.

GROCERY STORE, MEAT AND NOTIONS; will invoice $600 or $1000; good stand as there is in L. A.; 3 furnished living-rooms; if you are looking for a store, don't fail to see this; no agents. Phones D1868. Large barn, chickens-houses; everything new and nice; good trade. Address Y, box 5, TIMES OFFICE.

FOR SALE—BAKERY, GROCERY, DELICAtessen and confectionery, horse and wagon and big bake oven; doing good business; 3 miles from city. Party going east. This is good bargain. Price $2100. Address X, box 134, TIMES OFFICE.

$250—HALF INTEREST, ESTABLISHED business, which is increasing daily; fine line customers; salary $75 guaranteed; cannot handle alone; books open to investigation; excellent opening for right party; bank references. Address Z, box 129, TIMES OFFICE.

OWING TO ABSENCE FROM CITY, WILL sell ownership in racket and bazaar store, value $2500; liberal reduction for cash; would consider city or country property; might assume small amount. Apply 1022 S. MAIN.

FOR SALE — THE CONTROLLING INTEREst in an old-established woodworking corporation; a going concern, making good profits; interested parties will be given every opportunity to make the fullest investigation. Address ZZ, box 21, TIMES OFFICE.

TO LET—BY SEPT. 1, BOARDING AND rooming house of 16 rooms, all furnished complete; $65 per month; house almost full; chance for a good business; call evenings, 5 p.m. to 10 p.m. Phone home 2. Box 484, San Pedro, Cal. No. 271 W 47TH ST.

START A MAIL ORDER BUSINESS; WE furnish everything necessary; only few dollars required; new plan, success certain; costs nothing to investigate. MILBURN-HICKS, 258 Dearborn St., Chicago.

ADAMS REAL ESTATE COMPANY, LARGE list of rooming houses, cigar stands, restaurants, houses, lots and ranches. If you want to buy come and see us. If you wish to sell, sell quick. Call and see us. 421 BRYNE BLDG., phone A3290.

FOR BUSINESS CHANCES OF ALL KINDS SEE "KASTER." LUNDEEN & BOWEN, F7442. MAIN 8181.

FOR SALE—DRY AND STEAM CLEANING works, fully equipped, horse, wagon and harness, doing $100 per week; we do dyeing. If you want an established business look this up. SUBURBAN DYE WORKS, 731 W. Jefferson, South 321.

FOR SALE—GROCERY STOCK, HORSE AND wagon, close to new car barns, good money maker, must sell at once on account of illness. Address B, box 49, TIMES OFFICE.

WANTED—GOOD, STEADY MAN TAKE charge outside paying business, $25 make $150 month; small investment required. BUSINESS EXCHANGE, 202 Byrne Bldg.

WANT 2 SUBSTANTIAL MEN TO INVEST in some copper stock and go on the new board of directors at stockholders' meeting next Friday; exceptional chance; reference, your PHOENIX, 207 Grant Bldg.

IF YOU ARE AN EXPERIENCED RESTaurant or cafeteria man I have the best proposition in the city, about $1800 cash, or would consider part trade. Address B, box 24, TIMES OFFICE.

FOR SALE—FURNITURE, CARPET AND wall paper business, about $10,000 stock; modern two-story and basement building under favorable lease. THE HOUSE FURNISHING CO., Salem, Or.

YOUNG MAN WITH BUSINESS EXPERIence wishes to invest some money and give services in legitimate business; no fake propositions. Address Y, box 39, TIMES OFFICE.

FOR SALE — ESTABLISHED MILLINERY business, cheap. Address X, box 49, TIMES OFFICE.

PATENT RIGHT FOR SALE. I HAVE ONE of the most useful inventions of the age for sale. This is a money maker. C. F. WADSWORTH, Station K, Los Angeles, Cal.

GOOD CHANCE FOR A HUSTLER; AN established business, 3 years old; 7 horses, 5 wagons, one contract good for 2 years pays all expenses; price $2500. Address A, box 44, TIMES OFFICE.

FOR SALE—LIVERY AND BOARDING STAble, doing a good business, good location, 14 boarders and 10 livery; will give a bargain to make a quick sale. Address Z, box 27, TIMES OFFICE.

FOR SALE—STORE, SALOON, LODGING and boarding house, and feed corral, including three lots in splendid mining section in Nevada. Doing good business. Call room 222 DOUGLAS BUILDING.

FOR SALE—GROCERY STORE, WITH LIVing-rooms, has business of $40 per day. Big yard for coal and grain business. Big bargain. Price $1,200. See BONNER, 111 S. Broadway.

$6000 INTEREST IN GOOD PAYING BUSIness; will pay 20 per cent. on investment; business growing rapidly, needs larger capital. Address A, box 198, TIMES OFFICE.

WANTED—A GOOD HONEST SOBER MAN to take half interest in old established business, can clear at least $100 per month. Must invest $150 with services. Call 421 BRYNE BLDG.

RESTAURANT, GRANDLY LOCATED AND always done very large business; one owner, retiring, sell half interest, $1500; worth triple price. See PHOENIX, 202 Grant Bldg.

GOOD LOCATION—
A first-class ladies' and gents' cleaning and dying establishment for sale; doing fine business; good lease; must sell on account of illness. 626 W. SECOND ST.

FOR SALE—GROCERY STORE AND MEAT market for $7250, doing a business of from $25 to $40 a day; choice of 2 lifetime. Call at EDWARDS & CO., 1008 East 25th. F7502.

BUSINESS CHANCES—
Miscellaneous.

FOR SALE—$1000 EQUITY IN 5-ROOM cottage, Boyle Heights, for $600 cash. Address A, box 1, TIMES OFFICE

...Limits.

...STOCK FOR SALE—

...AND BONDS

...ON WHEEL

...TOMOBILES

...UCATIONAL—

...OIL PROPERTY—

...PATENTS—

...DETECTIVE AGENCIES—

...TORNEYS—

...TYPEWRITERS—

...BOILERS—

...INSTRUCTION—

...FOUND, STRAYED—

...WANTED—

MINING—

HAVE GOLD AND COPPER PROSPECTS in Ord Mountain for sale. This camp is where the rich strike was made last week; only 12 miles from R.R., 125 from Los Angeles. For particulars write or wire H. H. SMITH, Daggett, Cal. 16

WANTED — THE SECRETARYSHIP OF A good mining company; have fine office, both phones, stenographer, etc. Will furnish references and bond. W. S. WALKER, 308 Delta Bldg. 21

FOR SALE—OR TRADE FOR LOCAL REAL estate. Good group of claims in Searchlight, Nevada. Company already incorporated. Call room 322 Douglas building. 22

ASSAYING, ANALYTICAL WORK, CEmenta, water, etc., marks, location notices free. BAVERSTOCK & STAPLES, 223 W. 1st. *

WANTED — EXPERIENCED BROKER TO act as floral agent for large mining company. Address X, box 84, TIMES OFFICE. 16

CORRECT CHEMICAL ANALYSIS, ASSAYS, ore tests. MARK WALKER, 211 W. First st. 13

IRVING & CO., GOLD REFINERS AND AS-sayers, cash for bullion. 128 N. MAIN ST. *

ASSAYING—

IRVING & CO., GOLD REFINERS AND AS-sayers; cash for bullion. 128 N. MAIN ST. *

GOVERNMENT LANDS—
And Land Scrip.

GO WITH OUR NEXT COLONY TO Alfalfa Valley, and get 160 acres of level government land; an abundance of pure water at 15 feet; alongside of apple orchards and alfalfa fields; the very best land in Southern California; within one mile of railroad and shipping point; this land will be worth $50 an acre in less than a year. HOME FINDERS' ASSOCIATION, 605 Chamber of Commerce, fourth floor. 14

JUST BEAR IN MIND, WHEN LOOKING for homestead, that I am familiar with the most desirable body of land to be had in Southern California. Why? Because it is level, fertile soil, near Los Angeles, on railroad, plenty water, and total cost for 160 acres (including trip to land) will not exceed $125. Letter join our next excursion. OSBURN, 326 Chamber of Commerce. Home phone A4868. *

GO WITH OUR NEXT COLONY TO Alfalfa Valley, and get 160 acres of level government land; an abundance of pure water at 15 feet; alongside of apple orchards and alfalfa fields; the very best land in Southern California; within one mile of railroad and shipping point; this land will be worth $50 an acre in less than a year. HOME FINDERS' ASSOCIATION, 605 Chamber of Commerce, fourth floor. 17

FOR SALE—SPRING VALLEY LANDS. THE finest of fertile soil, with an inexhaustible supply of pure water for irrigation, will soon be ready for settlement. Those wanting homesteads or reclamations close to Los Angeles, have now an equal opportunity to register for the same at WRIGHT'S GOVERNMENT LAND BUREAU, 521 Wilcox Bldg. Southeast corner Spring and Second sts. *

WE CAN LOCATE YOU ON HOMESTEAD of 160 acres for $125; this land is level, on main line of railroad; plenty of water at 20 feet. MOJAVE RIVER LAND & WATER CO., 628 Chamber of Commerce Bldg. *

EDUCATIONAL—
Schools, Colleges, Private Tuition

PRIVATE SCHOOL, PARENTS NOT WISHing to enter their children in the public schools will find at 1148 S. ALVARADO a teacher who has had successful experience in the various grades of public school work. Phone F2837. *

PRIVATE TUTOR, NORMAL SCHOOL teacher takes advance and lower-grade pupils; best references. MRS. M. C. COLVIN, Hotel Cumberland. Both 'phones. 17

WANTED—LESSONS IN SPANISH, EITHER in class or private, state terms and class nights. Address R, box 95, TIMES OFFICE. 16

MISS V. COLVILLE, 440 S. HOPE, INSTRUCtor of English and Spanish, by easiest methods. Late of Peru, South America. 15

FOR SALE — INTERNATIONAL CORRESpondence course, cheap. Address Z, box 107, TIMES OFFICE. 16

HOWELLS, Y.M.C.A. ROOMS, COACHES all grades and candidates for civil service and teachers' examinations. 20

SPANISH OR FRENCH SPOKEN IN THREE months; new method guaranteed. P. O. BOX 495. * *

OIL PROPERTY—

FOR SALE — COMPLETE STANDARD drilling rig, two new cables, 340 feet 7 6-8 casing, several hundred feet of smaller pipe; the most complete rig in the State for the money. For further information address IRA T. MOUSER, Acton, Cal. *

VIRGIN RIVER, UTAH OIL LAND FOR sale, low prices and easy terms. Claims are within region of developments. One quarter section adjoins discovery well. If you want to promote, will take part payment in stock. 508 MASON OPERA-HOUSE. Phone A3668. *

FOR SALE—
160 acres Sunset oil field, all or part, at $10 per acre; or might lease part on royalty. BROWN & MAGURAN, 220 Douglas Bldg. AGTS.

WILL BUY OIL WELLS AND LEASES, any field, if right. HENRY S. WOOLNER, 326 S. Broadway. Room 422. 16

PATENTS—
And Patent Agents.

RAYMOND IVES BLAKESLEE, PATENT, trade-mark and copyright soliciting and litigation. Expert matters based on long training and practice in New York City. Connections east and abroad. 204 MASON OPERA-HOUSE BLDG., 127 S. Broadway. (Opposite Chamber of Commerce.) Los Angeles. Phone Home A7313. *

PATENT AND TRADE-MARKS SOLICITING and litigation, TOWNSEND, LYON & HACKLEY, 524 Merchants Trust Bldg., 227 S. Broadway. Home A5191; Main 5123. *

PIONEER PATENT AGENCY—HAZARD & STRAUBE, oldest agency in So. Cal., founded in 1878. 239 Citizens' Bank Bldg., Third and Main sts. PATENT BOOK FREE. *

G. E. HARPHAM GETS PATENTS, INVENtions financed; patent litigation; 25 years' experience, 611 S. Main. Suite 624. Home A4624. *

JAMES R. ROGERS, EX-EXAMINER U. S. Patent Office. Patents, 429 Byrne Bldg. *

DETECTIVE AGENCIES—
And Detectives.

ELMS-CRONIN DETECTIVE AGENCY WILL undertake all proper detective business intrusted to it by corporations, individuals or attorneys. Special attention given to the examination of mines and mining stocks. Correspondents in all principal cities of the United States and Europe. Office, WILSON BLDG., Fort and Spring sts., Los Angeles, Cal. (Cable address, ELMS. Western Union code.) Established 1887. *

WANTED—DETECTIVE WORK OF ANY kind by first-class experienced operator. Address Y, box 25, TIMES OFFICE. 16

BLAIR'S DETECTIVES, "24 HOURS A day." 121 W. 3rd st. Home A4941, Main 9158. *

ATTORNEYS—
And Counselors at Law.

LOS ANGELES LAW AND COLLECTION Company. No fee without success. Consultation free; estates settled; marriage laws; damage suits, liens, etc. Attorney and notary. 516 GRANT BLOCK, 4th and Broadway. *

JOHN A. WOOD, ATTORNEY, NOTARY, Public advice free. 414 DOUGLAS BLDG. A4668. 21

TYPEWRITERS—
Of Various Makes.

STANDARD REBUILT TYPEWRITERS OF all makes. WORK LIKE NEW. For sale and rent. Agents "LIGHT RUNNING YOST" and Ball-bearing DENEMORE. Bargains in every make. Largest and best rental stock in Los Angeles. THE LOS ANGELES TYPEWRITER EXCHANGE, 128 S. Broadway. A3913, Main 3950. *

FOR SALE—TYPEWRITERS, ALL KINDS bought, sold, rented, expert repairing. TYPEWRITER EXCHANGE, removed from Wilcox Bldg. to 119 S. BROADWAY. Home 6466, Main 6464. *

FOR SALE — TYPEWRITER (YOST) $15. Monday. 421 AMERICAN NATIONAL BANK BLDG., 2nd and Broadway. 15

REMINGTON NO. 7, NEW, 2 COLOR ATtachment, 80-ft. Yost, perfect shape, $75. Typewriter desk, $2. 125½ S. SPRING. 17

FOR SALE—TYPEWRITER, IN GOOD CONdition; will sell cheap. Apply 1821 GROVER ST. 14

FOR SALE—SMITH-PREMIER TYPEWRITer, good condition, cheap. G. B. POPE, 3859 Downey. Tel. East 1852. 15

BOILERS—
And Boiler Works.

L. A. BOILER WORKS, MFRS. OF BOILers and tanks; special attention to repair work. 139 REDONDO ST. Tel. M. 2267, H. 1626. *

CAL. BOILER WORKS, MANUFACTURERS of boilers and tanks, repair work a specialty. 256 GUERRERO ST. Home 1697; M. 2267. *

PHYSICIANS—
With Office and Hours.

DR. CARTER'S MONTHLY REGULATOR never fails to relieve the most obstinate monthly irregularities in a few hours and it is POSITIVELY GUARANTEED not to injure the most delicate woman. Ladies are cordially invited to call and consult FREE OF CHARGE a regular graduate physician of 25 years' experience in treatment of monthly irregularities, sterility, change of life, cancer and all diseases peculiar to woman by improved methods, without resorting to painful and dangerous operations. Ladies wishing to remain under the doctor's PERSONAL CARE will be received in their private home, supplied with trained nurses and every convenience for the safety and comfort of patients. PAINLESS CHILDBIRTH assured expectant mothers. Consultation free and strictly confidential. Hours 7 a.m. to 8 p.m. Sundays 10 to 12 a.m. DR. AND MRS. CARTER, 234 Mercantile Place, over 140 S. Spring st. Home Phone F1736; Main 4920. *

CHINESE HERBS MAKE PURE BLOOD. Their value in purifying the blood and building up muscle tissue is well known to all who have given them a trial. CHINESE AMERICAN HERB CO., 917 South Hill St.

Prove all things, hold fast the good. Try our HERB TEAS and note the good results. Try our soft corn salve, "IT CURES." Herbs and remedies for sale, $1 package, 20 packages, $15. A. Z. HOLMES, Secretary. *

DR. HOWARD, WOMEN'S SPECIALIST 138 female troubles, irregularities, and all diseases peculiar to women by improved painless methods; cure guaranteed or no charge; fee, $10; consultation free; 27 years' successful experience. Ladies who have been cured by treatment elsewhere please call and success assured. No drugs nor painful operations. Hours 10-4. 321 S. FIGUEROA, nr. 3d. *

DR. RADS—SPECIALIST.
In all nervous and chronic diseases; catarrh, rheumatism, functional weakness, sterility, specific blood poison permanently cured. The system is made entirely free from blood taint. A trial will convince the most skeptical. 254 S. Broadway. Phone A6280. *

DR. ALICE RICKERT, LADIES' SPECIAList, graduate of Hydrotherapeutic Institute, Berlin; female disorders or diseases cured; immediate relief under guarantee; home in confinement; strictly confidential; infants adopted; hours 10 to 4 p.m., 7 to 8. 725 S. SPRING. *

MRS. BERTHA RAUSLER, GERMAN graduate midwife, 32 years' experience, private home for ladies before and during confinement; strictly confidential. 726 E. 21ST, near San Pedro st. Phone South 2166. *

DR. SOMERS, SPECIALIST DISEASES AND Irregularities of women, nervous and chronic diseases of either sex; 25 years' practice. 212-214 CURRIER BLDG., 212 W. Third st., between Spring and Broadway. Home 10262. *

CONSOLATION DOCTORS, 740 S. SPRING ST.; console and cure sick men and women; investigate; may prolong your life. *

JULIAN MACRAE, ELECTRICIAN, MENtal and nervous diseases. Residence: 32 St. JAMES PARK. Home 10498. *

DR. BARRENBURG, DISEASES OF WOMen and private diseases. 625 S. BROADWAY. *

A. A. CASWELL, MENTAL HEALER, 628 S. GRAND. Open half past eight. *

DR. PRITCHARD, RECTAL FEMALE AND chronic diseases. 636½ S. SPRING. *

DR. TAYLOR, LADIES SPECIALIST AND obstetrics over Belasco Theater, Main st. *

OSTEOPATHY—DRS. THOMAS OF A. T. STILLE, 404 Byrne Bldg. Phone A3628. 7

DR. INES DECKER, 702 S. SPRING. Obstetrics. Hours 10 to 2. Room 227. *

DRESSMAKING—
And Dressmakers.

MANUFACTURING OPENING.
If you have $500 to invest you can secure an opening in a first class manufacturing business. The gentlemen connected with this are of Los Angeles' best. It will pay big money on your investment. See THE ESSEX COMPANY,
HIGH CLASS BUSINESS OPPORTUNITIES, 616 Bumiller Bldg., 420 S. Broadway. 15

A FASHIONABLE DRESSMAKER WOULD like a couple more engagements, gives perfect satisfaction, will go out or take work at home, MISS PAUL, 627½ S. Flower. F7427. 14

MISS SAMPSON HAS RETURNED TO LOS Angeles and wishes engagements at $2.50 per day. 'Phone F6284. HOTEL WASHINGTON, 711½ S. Olive. 17

DRESSMAKER OF EXPERIENCE FROM New York will make your gowns at your home or will take work home. 3833. 17

WANTED—PLAIN SEWING BY THE DAY. Call 962 ORANGE ST., or Phone Home F2282, Miss Forest. 15

THE STAR PLAITING AND RUFFLE CO., button making, pinking, accordion, sunburst and knife plaiting. 452½ S. BROADWAY. 18

RELIABLE WOMAN wants plain sewing in a few more families by day or hour. Address Y, box 188, TIMES OFFICE. 17

INFANTS' AND CHILDREN'S CLOTHES A specialty; terms reasonable. 3305. *

EXPERIENCED DRESSMAKER BY DAY, $1.50; children's clothes. 3394. *

LADIES' SEWING DONE; FIRST-CLASS ROOM 7, 345 S. Hope st. 16

MACHINERY—
And Mechanical Arts.

FOR SALE — 15-H. P. GASOLINE HOIST and 20-h. p. stationary gasoline engine; both new; run only 250 hours; dismantling engines; prices half new prices for quick sale. GREEN ROBBINS CO., 18th and Main sts. 22

FOR SALE—HALF HORSE-POWER ELECtric motor for sale, $40; also quarter horse, $25. DELLINGHAM PRINTING CO., Baldwin Park, Cal., Home Phone East C1262.

FOR SALE—STEAM BOILER, 60 H. P., full front finish, in good condition; can be seen at ANCHOR LAUNDRY, 719 S. Los Angeles. *

FOR SALE — 12-H.P. FAIRBANKS-MORSE gasoline engine; first-class condition. STOCKWELL-HALEY CO., 948 S. Los Angeles. 14

FOR SALE—4 H. P. ELECTRIC MOTOR, 242 W. PICO ST. 14

STORAGE—
All Sorts.

TO LET—SEPARATE IRON ROOMS, $ PER month, trunks, boxes, 25 to 50 cents. Phone for our large vans when you move. COLYEAR WAREHOUSE CO., 615-17-19 San Pedro st. Office 224 S. Main. Phone Home A2154, Main 1117.

TO LET—I WILL DO YOUR MOVING cheap or rent you team and large hay wagon for $4 day. 1791 TEMPLE. Phone West 2974. 17

THE L. A. VAN, TRUCK AND STORAGE CO.'S office moved to 520 S. Spring st. R. B. DUNSTON, Prop. Main 115, Home F7264. *

MUSICAL INSTRUMENTS—
For Sale, Exchange or Wanted.

FOR SALE — $100 WILL BUY A $250 CHICkering piano; a snap; must sell. 733 MERCHANT ST. 15

Special Bargains in
Cloaks, Suits, Skirts and Waists
Every Day at
The Paris Cloak & Suit House
252 South Broadway

SAN FRANCISCO EXCURSION TO
Mosgroves
BIG SALE NOW ON
119 S. Spring
$25 Suits in Many New Weaves and Styles—Excellent Values at.... $10

Schilling's Best
is sold in packages only, never in bulk.
Your grocer returns your money if you don't like it; we pay him.

Patronize Home Industry—Trunks and Traveling Bags. Guaranteed to give good satisfaction if made at
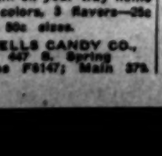
G. U. WHITNEY'S TRUNK FACTORY, 225 S. Main St.

A COLD Brick
Come in and get a Brick of our Neapolitan Ice Cream on your way home—3 colors, 3 flavors—25c and 50c sizes.
WELLS CANDY CO., 447 S. Spring
Home F6147; Main 37

B'GOSH!

BALKY BRONCO COMPLICATES.

Grand Jury After Justice, Japs Stirred Up.

Moneta Township's Court Is Likewise Wrathy.

One Offense, Twice Fined, Much Trouble.

International complications with Japan because Justice Pierce called the honorable court of Moneta township, "an old hayseed!"

Incidentally, a grand jury investigation, beginning today.

Before it is through the unfeeling and disrespectful language passing between the justice of Los Angeles township and the high tribunal of Moneta township will have "purty nigh" rocked the universe.

Kipling says that most of the bad falls happen at the little fences; and this rumpus which has called out the services of the Japanese vice-consul, the District Attorney, the grand jury and the Board of Supervisors, started because a few Japanese tanned the hide of a balky pony.

The city justice of the peace and the country justice of the peace each fined the rough-necked Jap farmers for beating a horse. They were punished twice for the same offense.

The Japanese vice-consul has demanded an explanation of this illegal double persecution, claiming it to be a violation of the treaty rights.

The country justice of the peace, insulted at being called "hayseed," won't pay into the treasury the fine he has collected, saying that the county already has the money for one fine. Hence the grand jury has taken a hand.

Justice of the Peace C. F. Bayha has made the following crushing explanation in writing to the grand jury; maybe he doesn't get his revenge for Justice Pierce's sarcasm!

JUSTICE TO GRAND JURY.

"I wrote a letter to Justice Pierce," he says, "and with kindly courtesy (underlined) he flung my letter on his desk, saying that he wasn't going to pay any attention to any hayseed justice from Gardena.

"Now," he continues, severely, "your honorable body, if you require that I shall pay to Los Angeles county the fine I returned to these Japanese Christian boys, I will gladly do so and pray God that such men as Justice Pierce and the members of the Society for the Prevention of Cruelty to Animals be not considered by the Japanese nation as fair and true representatives of the Good Lord's hosts."

If Japan really intends blowing us out of the water because of all this, perhaps the real responsibility should be laid at the door of a wicked but anonymous horse-dealer who sold a balky pony to the Jap farmers.

CAN IT BE JEALOUSY.

"That," remarked Judge Bayha, as he tied up the heifer calf at his ranch at Moneta last night, "was the real cause of this untoward incident.

"It is well known," remarked the Court, judicially, as he fastened the bossy to the windmill, "much jealousy exists between the towns of Moneta and Gardena.

"On this fateful day, a Gardena flyeryman named Turner happened to be in Moneta, and he saw these Jap boys beating their pony in one town with a stick.

"It was a very balky pony. The honest Jap boys tried every other way to make it go.

Mr. Heyden, the oldest settler around here, went out and tried the balky horse. Mr. Heyden says that he never failed to make a balky horse go by hefting up one foot and holding it there for a long time. When you put down the horse's foot, it always steps right off. Well, Mr. Heyden went out and held up the leg of this Jap horse until he was tuckered out, but when he put it down the pohy just planted its front legs out and stuck there. Mr. Heyden says it's the first time he ever failed.

"Then the Japs, they got a club and beat the pony.

"This Gardena man come rushing into my office and says, 'Judge, go out and get that club!'

"I just gave him a look and says, 'My friend, what part of the United States do you own?' If you want that stick, you just go out and get it yourself and take it home and make a fire and brew yourself a cup of tea, and maybe your nerves will be feelin' better."

COMPLAINS AGAINST SELF.

After that awful "come-back," the Gardena man fled in discomfiture. When he had gone, however, one of the Jap boys, who had been licking the pony, came in and made a complaint against himself, pleading guilty to his own charge.

They didn't give the Gardena man the satisfaction of knowing about it.

Judge Bayha fined the Jap $7.50, and the incident was supposed to be closed, although Mr. Heyden was a long time in recovering from the failure of his celebrated cure for balky horses.

Two days afterward excited messengers bore the word to the judge that his dominions were being invaded. Two city constables had arrived and were reputed to be arresting the Japs.

"I hurried right to town," said the justice in relating the incident last night. "There I found the two constables arresting the two Jap boys I had already fined. It seems that this Gardena man had been to town and got Judge Pierce to issue a complaint.

TOWNSHIP INVASION.

"I hunted them right up—in fact, they came to my office. I says, 'Gentlemen, I want to know what right you have to come into my township.' And they said that Justice Pierce had sent them.

"I told him the law, but one of the constables says, 'Judge, you may be right on the law, but that old Judge Pierce is such a damned old crank that he will send us both to jail for contempt of court if we don't have these Japs when we come back to town.'

"And," (continued the court of Moneta, sourly, "when they went back to town, they took the Japs with them under arrest.

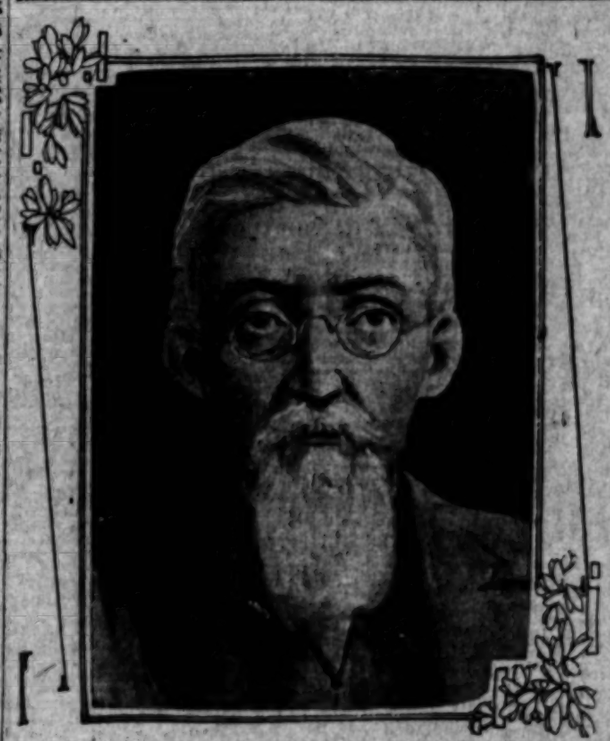

Justice C. F. Bayha,
Moneta township's magistrate, and central figure in local and possibly international complications.

VENICE.

VENICE, Sept. 15.—There was a large attendance tonight at the celebration of Mexican Independence Day at the Auditorium. The exercises were opened by the singing of the Mexican national anthem by a chorus of thirty voices. The remainder of the programme consisted of Spanish and Mexican songs and dances, concluding with an address by Miguel D. Torres. The Mexican Military Band and the Venice Italian Band aided in the musical numbers.

A meeting of the business men of Venice will be held tomorrow morning to discuss ways and means of bettering trade conditions generally. There is no political significance to the call, purely an endeavor to make things more inviting for the winter tourists.

The art gallery at venice is to be enlarged and the art crafts of the Santa Monica Bay is to have a place. There will also be a school of art and design, conducted by Miss Alice Arnold, a graduate of the Chicago Art Institute.

A society of the Santa Monica Bay singers will be organized tomorrow evening. Mrs. C. N. Burritt of the old "Bostonians" will have charge. The meeting will be held in the Arts and Crafts Gallery of the exposition building.

Telltale Footsteps.

"Did you ever notice an individuality of footsteps?" asked the man whose office opens into a long hall up and down which a great many people walk every day. "Well, I have, and there's a lot in it. I have got so I can tell the tread of almost every one whom I know well before he enters my door.

"No two people walk quite the same, and as a rule, everybody, under ordinary circumstances, puts down and lifts up his feet in a way that doesn't vary. I can recognize without trouble the quick, nervous stride of the man who has the room next to mine, the light footfalls of my stenographer, the peculiar shuffle of the dean of our row. There isn't the least difficulty in telling the identity of frequent visitors to my sanctum ere they appear, for there is the telltale revelation brought to my ears before my eyes rest upon them. Just a little observation does the trick."—[New York Press.

ARIZONA.

FEWER RIFLES TO BE NEEDED.

TERRITORY TO HAVE NEW PENITENTIARY.

Will Be Located on Bank of Gila River, Near Florence—His Secretary Denies That Governor Purposes to Resign—Workmen Imported from New York.

[SPECIAL CORRESPONDENCE OF THE TIMES.]

PHOENIX (Ariz.) Sept. 13.—Upon Gov. Kibbey and the Territorial Board of Control the Legislature has put the task of building a new penitentiary for Arizona, to be erected on the banks of the Gila River, near Florence. The penitentiary now used, which is on the bank of the Colorado at Yuma, is nothing more than an adobe-built stockade, in which the prisoners are herded under the muzzles of rifles, borne by warders who pace the walls. It is intended that the new prison shall be modern in all respects. In the vicinity of the proposed site is much rich land on which it will be possible to work convicts in the cultivation of cotton or other plants that require a large amount of labor. It is expected also that the major part of the labor needed for the building of the prison will be furnished by convicts brought to Yuma for the purpose. It happens that Superintendent Running of the penitentiary is a builder of many years' experience.

RESIGN? NO.

For a few months there have been rumors, mainly circulated by Arizonans dissatisfied with the Governor's attitude against joint Statehood, that Gov. Kibbey would resign in the near future. This statement has just been made by Sims Ely, secretary to the Governor:

"Gov. Kibbey will serve his full term. The story that he will step out is all bosh. There is no reason for him to resign, and he will not. The President is pleased with the conduct of affairs in Arizona."

SMALL ARMY AFTER MURDERER

Capt. Wheeler of the Arizona Rangers, with ten of his men, has started from Gila Bend in company with an equal force of deputy sheriffs of Pima county, led by Sheriff Pacheco, for the Ajo Mountains, near the Mexican border. The little army is to arrest a Papago Indian, named John Johns, who is wanted for the murder of a Mexican named Alvarez. A deputy sheriff who went after the Indian found him guarded by eighty Papagos, who told the deputy that the murderer would not be surrendered. There is little prospect of a fight. The chances are that Johns has escaped. The Papagos nominally are Catholics, and considered a trifle above the other Southwestern Indians in the way of morality and intelligence. They have few settled villages, being as nomadic as Arabs. They live on their herds, and, unhappily, upon the herds of the white man.

NEGRO SUSPECTED.

A negro who calls himself Rhodes has been arrested on suspicion of being Jim Coe, or Cole, wanted in Indianapolis for the murder, a year ago, of Charles Russell, a policeman. Rhodes absolutely answers the description sent out, even to the extent of having a bullet wound in his body and a scar exactly in the right place, but he denies any connection with the murder. He has been drifting around the Southwest for about a year, and has knowledge of the jails of Prescott and Holbrook.

BAIL AFTER KILLING.

Robert Daniel, a Globe saloonkeeper, who, last June, killed a man for an alleged insult to Daniel's sister, has been admitted to bail at Globe in the sum of $20,000. This extraordinary action was taken because it was shown that Daniel was troubled with heart disease and Bright's disease, and that he was confined under most unsanitary conditions in a room in the jail with twenty other prisoners.

Extensive preparations continue for the Territorial fair. One thousand dollars in prizes will be offered in a brass band tournament that is expected to bring at least half a dozen musical organizations to the city.

Beyond the wrecking of a couple of derricks, very little damage was done by the last flood in Salt River at the Roosevelt dam. It had been expected that construction work would have been resumed before this, but local storms have continued in the mountains and still another rain is coming. The Reclamation Service has completed the repairs on the Arizona dam and water has been turned into the Arizona canal.

IMPORTING WORKMEN.

The contractors at Roosevelt are going as far afield as New York to secure workmen. Forty Italians lately come from the eastern coast, having signed contracts to work at Roosevelt at the rate of $3 for an eight-hour day, and it is expected that a number of others will follow in their train. It has been found impossible to supply the demand for labor on the government work in the Southwest by drawing on the local field alone.

D. D. Graham is now in Yuma, working on an allotment of five acres of land on the Yuma reservation, in California, to each man, woman and child of the Yuma tribe. It is expected that this will take about 4000 acres of the reservation, leaving 3000 to be thrown open for settlement by the whites. The task of allotment is expected to consume about eight months. The land is to be irrigated by means of a canal which will head on the California side of the Laguna dam.

SEEK CHEAPER ROUTE.

Another survey has been made in an effort to find a less expensive route for the main canal of the Yuma project from the Laguna dam around east of Yuma. The point mainly aimed at is to find the point on the Gila where an inverted syphon may be put in at the least expense, for the work under the river will cost the Reclamation Service about $100 a running foot.

Work on the levee along the Colorado toward the Laguna dam has been resumed, favored by the lowering of the level of the river. It is expected that the grading will be completed in about three months, after which the Southern Pacific will lay and operate a railroad line on top of the levee between the Yuma bridge, on the main line, and Laguna.

WOMEN SAFE FROM INDIANS.

A few months ago alarming reports were circulated concerning an alleged Indian outbreak at the McDowell Indian reservation, brought on by the killing of an Indian by the local missionary and subagent. In this connection it is worthy of note that the only white people now on the reservation are two women, the school teacher and her visiting sister, who are considered absolutely safe, though surrounded by several hundred Apache Indians.

CURIOUS CAVERNS FOUND.

A few miles south of Gila City, on the Southern Pacific, in Eastern Yuma county, Mexican laborers have found some interesting caverns, with three openings, and have explored them to some extent. Within were found a number of very old Indian baskets, as well as some well-made pottery. An especially interesting curio was a wooden pipe, made in the shape of a human leg and foot. The Mexicans brought a number of these relics to the railroad, where they were sold to the railroad men, who intend to make a more thorough search of the caverns.

POLES INLAID WITH DOLLARS.

William Downing, a member of the Alvord-Stiles band of train robbers, on September 20, will complete his term of ten years in the Territorial penitentiary. His sentence was for participation in the robbery of a Southern Pacific express train near Cochise station in September, 1898. The robbery is remembered by railroad men through the circumstance that the thieves used stacks of Mexican dollars to hold down the dynamite with which they blew up the safe in the express car. As a result of the explosion, the dollars almost tore the express car to pieces, and sections of telegraph poles, stuck thickly with dollars that had been driven into the wood, even yet are prized mementoes of the occasion in railroad and express offices on the Coast.

At the camp of the Mt. Graham Lumber Company, south of Thatcher, A. F. Sweet was accidentally killed by a bullet from a rifle which his chum was handling in the next room.

FEW GRAINS OF SALT?

Michael O'Byrne, a Globe miner, is at his home with a fractured arm, the result of falling into a shallow shaft on a mountain side on September 9. O'Byrne claims that for the past nine years he has been injured in some way on every September 9. His injuries included, he says, hip crushed and fractured, a broken left leg, burn by gas explosion, a toe cut off by a tram car, a fracture of the skull, a sprained back, a finger cut off and a scalp wound. Next year he promises that he will spend September 9 in the softest bed he can find in the safest house in town.

ARIZONA NOTES.

R. A. Watkins, an attache of of the Phoenix Gazette, last Tuesday, was wedded to Miss Fannie Forne Hoopes, late of Napierville, Ill. The wedding was especially notable in that it was celebrated upon the beautiful Capitol grounds, west of the city.

At Yuma, during the week, Justice Godfrey united in marriage Thomas A. McMurtine and Annie Van Horne, both of Los Angeles, and James Roy Moles of Los Angeles and Miss Maude Lemon Craig of Kentucky.

The City Council of Mesa was petitioned to lower by three years its regulation that miners under 21 shall not frequent poolrooms. A close canvass of the town has developed the fact that while there are 300 boys in town, only two of them are between the ages of 18 and 21, so the poolroom keepers have withdrawn their petition.

After remaining a dead letter for several years, the anti-spitting ordinance has again been made effective in Phoenix.

At Yuma a pleasant custom of the Yuma Concert Band is to visit the penitentiary Sunday afternoon and tender the prisoners a serenade.

The Phoenix schools will open on September 16.

At Tempe yesterday was held the funeral of Watson Pickrell, who died last week at Omaha, Neb. He was one of the older residents of Tempe, a member of the Normal School Board and had large interests in the ostrich business.

LETTERS TO THE TIMES.

[The Times freely publishes the views of correspondents without holding itself responsible for writers' opinions. Be brief, write plainly, state clearly. The space of 300 words, on the average, is sufficient for the point. Well-written letters are liable to be declined merely on account of their length.]

Corrects Impression.

KNOXVILLE (Ill.) Sept. 14.—[To the Editor of The Times:] In your issue of August 25, 1907, you had a very interesting sketch of polar exploration, signed by James Mayne Baltimore. The title was "Mikkelsen's Expedition," and throughout the article Capt. Mikkelsen is represented as the sole head and leader.

I shall consider it a very great favor if you will allow me to correct the impression which Mr. Baltimore (without knowing the facts) has given. My son, Ernest de M. Leffingwell, is joint leader with Capt. Mikkelsen and chief scientist of the party. He also has had experience in Arctic exploration, having been with the Baldwin-Ziegler expedition, where he met Mikkelsen and formed the plan of the present campaign. Moreover, my son has provided more than half the money that has outfitted and sustained this expedition. The naming of the vessel after the Duchess of Bedford was a very graceful and proper thing to do, though she did not defray "much the larger portion of the expenses," nor one-tenth of the expenses. While I would not deprive the Duke of his fair share of credit, if any credit is due, I am not willing to have my family and my country counted out. To substantiate my statement as to my son's relation to the Anglo-American Polar Expedition, I shall gladly send you a copy of his contract with Capt. Mikkelsen.

C. W. LEFFINGWELL.

"BLEST BE THE TIE."

How the Familiar Old Hymn Came to Be Written by John Fawcett.

Not one in a thousand of those who sing that good old hymn, "Blest be the tie that binds," knows the history of its homely origin.

According to the Church Eclectic, it was written by the Rev. John Fawcett, who in the latetr part of the eighteenth century was the pastor of a poor little church in Lockshire, England. His family and responsibilities were large, his salary was less than $4 a week.

In 1772 he felt himself obliged to accept a call to a London church. His farwell sermon had been preached, six wagons loaded with furniture and books stood by the door. His congregation, men, women and children, were in an agony of tears.

Mr. Fawcett and his wife sat down on a packing case and cried with the others. Looking up, Mrs. Fawcett said:

"Oh, John, John, I cannot bear this! I know not where to go!"

"Nor I, either," said he; "nor will we go. Unload the wagons and put everything back in its old place."

His letter of acceptance to the London church was recalled and he wrote this hymn to commemorate the episode.

Dog Decides Suit for Its Ownership.

Suit over the ownership of a dog was settled in court in Philadelphia in a novel manner. The plaintiff, Mrs. Mary Crane, swore the dog belonged to her. The defendant, Patrick O'Malley, asserted with equal positiveness that the animal was his. So the magistrate concluded that the dog should decide the case, and the sagacious little fellow ran to the side of the woman.

In arranging for the test the magistrate sent the woman into the street two squares from the court and O'Malley was stationed two squares in an opposite direction. The dog, a little fox terrier, was liberated by the magistrate. Mrs. Crane stood motionless, without even holding out her arms toward the little dog. O'Malley, on the other hand, set up a loud whistling.

The dog glanced at the crowd on the sidewalk in front of the police station, and then turned its head toward O'Malley. The latter held out his hand, but the animal faced about until it caught sight of Mrs. Crane. Then ended its hesitation. With a sharp bark of delight it raced away over the pavement and the next moment was leaping about the woman.—[Philadelphia North American.

AT THE CITY'S GATES.

BOYLE HEIGHTS.

THE new parochial school of St. Mary's Roman Catholic Church will be formally opened this morning by Father Joseph Barron, pastor of the church. The ceremonies will commence with high mass at 8 o'clock. The Gregorian mass will be rendered by the children's choir, Prof. Gardiner acting as organist.

At the close of the mass Fr. Barron, the sisters and the children of the parish will go to the new convent and school buildings at Fourth and Breed streets, where the second half of the ceremonies will be begun at 9 o'clock.

St. Mary's school and convent represents an outlay of $30,000. The school will be conducted by the Sister of the Holy Names, and will be free to all of the children of the parish. The expenses have been guaranteed by a number of parishioners, so that no charge for tuition will be necessary.

The old house on the southeast corner of Pennsylvania and Brooklyn avenue has been moved away to make room for the street improvements. A considerable portion of the block is to be cut away in order to straighten Brooklyn avenue, and thus make an open approach to the proposed Brooklyn-avenue bridge.

This week the Board of Public Works will advertise for bids for the construction of the new bridge, and an effort will be made to get building operations under way at once. Property owners in the city have brought pressure to bear to have the street work done, and the bridge built, as the bridge at present in use has been the scene of several serious accidents.

The project to pave Brooklyn avenue from Main street east to Evergreen Cemetery and to change the name of that portion which lies on the west side of the river from Macy to Brooklyn is being agitated. Petitions will be circulated, asking voters to support the plan. It is claimed that Macy street and Brooklyn avenue are one and have always been considered as such, and that to change the name at the bridge is ridiculous.

The petition of residents of Stevenson avenue, from Euclid avenue north to the city limits, and of the adjoining territory, asking that more mail carriers be allowed, and that better service be granted, was taken up, and the secretary of the association was instructed to write a letter to Postmaster Flint.

The necessity for providing satisfactory lights for the East First-street bridge after nightfall was also considered. There has been complaint for some time, and it was decided to hand the matter over to the Lighting Committee for investigation and report.

A request was presented, asking that the sidewalks in front of the Euclid Heights schoolhouse be extended and that sand be sprinkled over the grounds to a depth of six inches. The request was referred to a committee on ways and means.

Owing to the large amount of territory which the sprinkling wagons now allotted to Boyle Heights have to cover, the Board of Public Works will be asked to supply at least two more wagons.

St. Mary's parochial school, Fourth and Breed streets, which will be formally opened today.

THE NORTHWEST.

Kent and Kane streets are scheduled for improvement. Notices of street work were posted last week and as soon as the legal technicalities have been complied with the crews will be put at work. Both of the streets will be graded and leveled and put into the best of shape.

Other street work is projected in the Northwest and property owners are engaged in an active crusade for better highways. In several sections petitions are now being circulated asking that the work be done by private contract and as soon as the names of the required majority of land-owners can be secured, the necessary request will be made to the Council.

A gang of mischievous boys has been creating considerable disturbance in the northwest section. Having no other form of excitement with which to entertain themselves the lads have made a practice of throwing stones at the windows of vacant houses, doing considerable damage. In one or two cases the youngsters have not contented themselves with vacant houses, but have pitched rocks through the windows of occupied homes.

UNIVERSITY.

The college of music of the University of Southern California will today begin its twenty-second year. With the addition of several notable artists to the faculty and with an equipment and accommodations for the needs of an unprecedented number of students, the new year promises to be the most successful one in the history of the school.

Walter F. Skeele, professor of organ and pianoforte, will continue as director of the conservatory. He announces that the trustees have engaged Abraham Miller to succeed John Douglas Walker in the vocal department. Mr. Miller is also to have charge of the choir in the First Methodist Episcopal Church of Pasadena and he plans the organization of a glee club among the young men of the university.

Mrs. Norma Rockhold Robbins, who was added to the teaching force last May, will continue in the vocal department. The other faculty members include Miss Carrie Trowbridge, Mrs. Primball, Miss Lilian Arnett, pianoforte; C. E. Pemberton, violin and theory; Herr Oscar Seiling, violin; W. H. Mead, flute, and C. S. Pelano, guitar.

Prof. Skeele has just returned from a summer of study in Chicago and Miss Trowbridge recently returned from New York.

The University of Southern California will begin another year of instruction this morning and indications are that the enrollment will be larger than last year's. Nearly 300 have registered in the liberal arts and academy departments alone. During the vacation period $10,000 has been spent in providing accommodations for the fall rush. The trustees look for a thousand young people in all.

President Bovard has just returned from a summer spent in the East and in Europe.

The new enrollment list includes many men and women from the Middle West and the far East.

Monday and Tuesday will be devoted to registration and the first recitations will be assigned on Wednesday. Chapel exercises will begin Tuesday.

The college of oratory, which occupies the third floor of the main building, will start under fairest auspices. Miss Beulah Wright will direct the work in expression, assisted by Elsie Vanderpool and Miss Gertrude Comstock. Miss Marion Bell Lamont, graduate of Wisconsin University and of Cumnock School of Oratory of Northwestern University, will have charge of dramatic art.

To provide for the needs of the young women, the trustees have leased a Twenty-room building on Thirty-sixth street. This dormitory will be managed by Miss Dickey.

In addition to Hodge Hall, additional quarters for the young men have been acquired on Thirty-fifth street. Permanent quarters for the Y.M.C.A. have been arranged on the second floor of the main building and an accommodation bureau is now in operation there.

Miss Borthwick, who has been abroad for a year of study, has returned to resume her position at the head of the German department. Miss Gertrude Comstock, who enjoyed a visit to Iowa this summer, will have charge of the outdoor instruction of young women.

Prof. Owen returned last week from Salmon Lake, Idaho, where he has mining interests.

Among events of the week will be the various receptions, which will furnish ample opportunity for old and new students to become acquainted with each other.

PICO HEIGHTS.

The work of paving West Ninth street is now well under way and the contractors hope to have the job completed before the rains set in. For a considerable distance the first layer of crushed rock and cement has been laid and the bed is practically ready for the coating of asphalt.

Owing to the narrowness of the street at some of the jogs considerable difficulty has been experienced in keeping a roadway open. Property owners along the street line have willingly put up with the inconvenience, however.

The Pico Heights Methodist Church is flourishing and new members are being received at every service. Yesterday five people were received at the morning service. All of them came from other churches, and were admitted by card.

The pastor of the church, Rev. David Loofbourrow, is again occupying the pulpit. The vacation of one month, which he took at Huntington Park, refreshed him wonderfully, and all signs of ill health have disappeared.

Poles and wires have been put in place on Tenth street, from Vermont avenue to Gramercy Place. The work of laying ties and rails will be rushed along as rapidly as possible, and residents of the section hope to have street-car service within a very few weeks.

The work of paving between the car tracks on West Pico street is nearing completion. Delay in securing the necessary rails made it impossible for the company to complete the work as soon as was expected, but as far as possible the delay is being made up for by the employment of a large crew of men.

A pretty wedding was celebrated last Wednesday evening at No. 1500 Vermont avenue, when Miss Helen Jackson and William Lyne were joined in wedlock. The ceremony was performed by Rev. J. A. Schaefle, pastor of the Pico Heights Congregational Church. Mr. and Mrs. Lyne have gone to Palestine, Tex., where they will make their home.

The Companions of the Foresters' Lodge gave a surprise party last Friday night in honor of the birthday of one of their number, Mrs. G. H. Smith. Without warning fifteen jolly folk descended upon the home of Mr. and Mrs. Smith, No. 1139 West Eighteenth street, and a pleasant evening ensued.

HIGHLAND PARK.

The New York Valley Improvement Association will hold a meeting tonight in the Holiness Church on Avenue 61. Plans for the installation of additional sewers in New York Valley will be discussed.

Ben Hitchcock of Avenue 50, who won first prize in The Times scholarship contest, is receiving the congratulations of his many friends in the northeastern part of the city. Ben will enter Occidental Academy.

The newly-organized Highland Park Baptist Church held its first annual picnic in Eastlake Park last Tuesday. About one hundred persons enjoyed the outing. A special car conveyed the picnickers to and from the park.

The Highland Park Ebell Club will hold its first meeting of the new year on Tuesday, October 1. Weekly meetings will be held thereafter. Many applications for membership have been received, and the officers are anticipating the most successful year in the history of the club.

Dr. A. G. L. Trew of All Saints' chapel has left for a month's vacation in the East. He will attend the general convention of the Episcopal church of the United States at Richmond, Va., in October.

Mrs. E. Shaw and daughter of Cincinnati have engaged the house at No. 5432 Ash street for several months.

A lunch counter has been opened at Avenue 50 and Monte Vista street for the accommodation of Occidental College students.

The Los Angeles Free Methodist Seminary in Hermon opened the new school year last Tuesday. The enrollment, which is almost one hundred, is larger than ever before. Prof. Baird was the principal speaker at the opening exercises.

The new quarters of the Highland Park Baptist Church over the drug store at Pasadena avenue and Avenue 57 are nearing completion, and it is expected that the first services will be held at that place on September 29. The membership of the church is increasing rapidly.

A reception will be held in honor of the new members of the Highland Park Methodist Church Thursday night at the home of Mrs. James G. Cortelyou, of Hayes avenue. Nearly one hundred new members have associated themselves with this church during the last three months.

EAST LOS ANGELES.

All hope of a new bridge for East Main street has been shattered by the action of the City Council in appropriating only $100,000 to be expended on bridges during the coming fiscal year. A part of this money is to be spent upon the present structure over the river at East Main street, and such repairs will probably be made as are necessary to make the bridge safe for another year.

The amount of heavy traffic passing over East Main-street bridge has made the structure inadequate for the demands made upon it, in the opinion of East Siders, and a strenuous effort was made to secure an appropriation for a new bridge. Property-owners who were working for the new bridge claim that city officials agreed that one should be built, and hopes were high until it was learned that an insufficient appropriation had been made.

The foundation of the East Main-street bridge is fairly substantial, and the only complaint that has been made is that the structure is not wide enough to accommodate conveniently all the traffic which passes over it.

The new building for the Polish Catholic Church of the Divine Savior on Pepper street is nearing completion, and the pastor, Rev. Father Organdschiak, hopes to have it ready for use by the end of the month. At present services are being held in the basement of the building.

The pastor of the church is a member of the Society of the Divine Savior, and it is the intention to establish a headquarters of the order and a college near the site of the new church. Rev. Father Felix Bucher has joined Father Organischiak and will act as his assistant until such time as the proposed plans have been carried out.

Masses are being celebrated in the temporary chapel at 8 and 10:30 o'clock every Sunday morning, and vespers and benediction at 2:30 o'clock Sunday afternoons.

The work of paving East Main street is now actively under way. The street has been torn up and a large crew of men is rapidly getting the roadbed ready to receive its first coat of crushed rock. Every effort will be made to have the work completed before the rainy weather sets in.

The paving of East Main street is one of the most popular improvements that has been undertaken on the East Side in years. For a long time property owners have been striving to have the work done, but progress was slow owing to the opposition of certain non-resident landlords who objected to spending the money.

Excavation is under way to make room for the foundation of a new two-story business block at the corner of Avenue 28 and Dayton avenue. The lower floor of the building will be occupied by stores while the second story will be divided into offices.

Street work on Avenue 27 has been completed from the Pepper avenue junction to Idell street. The roadway has been oiled and sanded.

On next Wednesday evening the ladies of the East Los Angeles Congregational Church will give a social at the home of Mrs. George E. Adams, No. 2397 Pasadena avenue.

Rev. Frank G. Cressey, pastor of the East Los Angeles Baptist Church, returned last week from the San Bernardino Mountains, where he enjoyed a two weeks' vacation. He preached yesterday both morning and evening. The morning topic was "Power from on High," and the evening topic, "Following the Trail."

Mr. and Mrs. W. J. Howe, who spent the summer at Santa Catalina, have returned and are staying with Mr. Howe's mother, Mrs. M. D. Chamberlin of No. 129 South Daly street.

On Monday, September 23, the birthday of Frances E. Willard, the members of Arroyo Young Woman's Christian Temperance Union of the Presbyterian chapel at Avenue 23 and Huron street, will hold a meeting in honor of the day. The life of Frances Willard will be the subject of discussion and a history of her life will be read.

TRIES VAINLY TO DIE.

Covina Man First Takes Poison, Then Gas—Ill Health and Whisky Held Responsible.

D. W. De Lancey, 65 years old, of Covina, made a second attempt to commit suicide early yesterday morning when he bolted the doors and windows of his room in the Hotel Johnson, No. 115 East Fourth street, and turned on the gas. His room was broken into when the fumes of gas pervaded the halls and De Lancey was found unconscious on the bed. He was taken to the Receiving Hospital where he was soon revived. Mrs. De Lancey was notified and took her husband to Covina.

For several months De Lancey has been in ill-health. He has been drinking heavily, too, it is said, and was on the verge of a collapse when he came to Los Angeles Saturday night.

About two weeks ago he attempted to commit suicide by taking strychnine. An antidote was administered in time.

HORSE THIEVES SOUGHT HERE.

Kings County Sheriff Asks Police Aid in Capturing Range Rustlers. Reward Offered.

Two horse thieves, who operated in Kings county for several months, are sought in Los Angeles by Sheriff W. V. Buckner, who yesterday enlisted aid from the detectives. The men were traced to this city and it is believed they are being concealed by confederates. It is understood that they sold a number of horses here which were stolen in Kings county. A reward of $1000 has been offered for their capture.

During the summer fifty head of horses were stolen from the ranges and driven to Los Angeles where a market was found for them. Two thoroughbred fillies were stolen recently from a ranch southwest of Hanford, Kings county. The animals were shipped to this city, but have not been found.

The perfection in soap manufacture has been reached in Gasene. Perfection in washing will result if you use it. —(Adv.

SMOKERS have to call for Lewis's Single Binder cigar to get it.

RECLAIMING.

DESERT BLOOMS LIKE THE ONION.

COACHELLA VALLEY BECOMING PROFITABLE GARDEN.

Great Influx of Settlers Who Prosper by Raising Vegetables, Melons, Turkeys and Other Things—Intelligent Tilling and Irrigating Produce Remarkable Results.

A remarkable influx of homeseekers and settlers to the Coachella Valley, Riverside county, is in progress, and business men of the valley believe that within a year the population will be more than doubled.

Regardless of the extreme heat of the summer months, land-seekers have been daily visiting India, Coachella, Thermal and Mecca, and many sales have been made to men who intend to go on the land and make permanent improvements. Well drilling is in progress and in many new localities, and the permanency of the artesian belt has been proven.

Farmers in the valley are receiving their last reports and returns on the season's crops, and the net results are astounding to persons who have not become familiar with the great productiveness of the warm desert land reclaimed by intelligent tilling and abundant water.

The next season will see the cultivation of almost a third more land than was tilled in the valley during the past season. At present ranchmen are preparing for planting onions, and the acreage devoted to this vegetable will be largely increased. It has shown itself one of the most profitable crops.

The record of F. A. Leap, for onion growing on his ranch about two miles from Thermal, is one of the best in the district. From an acre and a half of land Leap shipped 694 crates of red and white Bermudas. Onions from one half-acre tract were marketed in April and brought the grower 2 cents net. The final returns show $700 an acre. Other ranchmen have done almost as well. It is estimated that sixty carloads of onions have been grown in the vicinity of Thermal this season. Crops in the valley are from six weeks to eight weeks ahead of the ordinary market.

Not only onions, but sweet and Irish potatoes have yielded largely, the former bringing from 20 to 30 cents a pound in the early part of July, and the latter from 5 to 10 cents, at a time when they had the market practically all to themselves. Early tomatoes are shipped out the first part of May, and net the growers 10 cents a pound; cabbage is proving a valuable winter crop, and the shipments, which began in January, have netted the growers from $20 to $60 a ton.

One of the best crops for the early market is asparagus. The shipping is begun in February, and as high as 75 cents a pound has been realized on the New York market.

Grapes have proved highly profitable, and are shipped from the valley early in June, netting as high as $600 an acre.

There is scarcely a doubt that date culture will become an industry of importance. The government has three experimental stations in the valley, and date trees and seeds are distributed to the ranchmen and are making good growths. One tree, of the Egyptian Deglet Noor variety, four years old, produced 200 pounds of delicious fruit this season. The growing of cantaloupes is the valley, and their phenomenal success, is an old story.

It is also a land of turkeys. They are to be seen in large droves on almost every ranch and are as easily raised as chickens. One farmer's wife near Thermal raised 900 the past season, and not far from this town is a pretty $2500 cottage built entirely from the income of turkey sales in three years.

About 700 cars of melons were shipped out of the valley on the Southern Pacific the past season. Fully one-third more land will be planted to melons next season.

Considering that the oldest settlement on the ranch lands of the valley dates back not more than seven years, and that the bulk of the settlers have gone in within four years, the development and reclamation from the desert is remarkable.

Those are now on foot for planting cottonwood trees in extensive tracts for the purpose of making shooks for packing boxes, and shipping crates in the valley. It is claimed the wood, being light and strong, is especially adapted to this purpose. It makes rapid growth.

OCCIDENTAL "ROUGH HOUSE."

Stag Rally Opens College Year and Faculty and Students Handle Each Other Roughly.

Occidental students opened the social year with a stag rally in the Hall of Letters and on the athletic field, under the auspices of the college Y.M.C.A.

The programme in the Hall of Letters was informal, and almost every one took part. Several underclass men were discovered wearing corduroy trousers, and as that prerogative is vested solely in the members of the upper classes, the offending students were unceremoniously shorn of their "extreme pegs." In the "rough house" Dean Ward was among those who went to the floor.

Placards, each bearing the name of a State, were hung on the walls of the auditorium, and the students were instructed to station themselves under the name of their "home State." When the groups were arranged, a singing contest was begun, in which each group endeavored to sing the others into silence. Needless to say, the California contingent quickly sang all rivals "down and out."

When the Hall of Letters was unable to longer hold the sportive students, they betook themselves to the athletic field, where a big bonfire was prepared. Impromptu speeches were made by members of the faculty and prominent students. Collars and neckties were voted superfluities, and if a rebellious student refused to peacefully remove his neckwear, he was pounced upon by the "gang" and stripped of his neck decorations. Many lively scrimmages resulted.

BEWILDERING PROGRAMME.

Sensational Acts and Novelties by European Artists for Delight of Circus Visitors.

A comprehensive company of the world's best talent will entertain Angeleños on September 22, when Ringling Bros.' circus will open its engagement in this city. There will be a bewildering number of imported sensational acts and novelties, none of which has hitherto been seen in this city.

Among the features which will be offered are: Riccobono's "Good-Night" horse, an animal to which the reasonable powers of the human intelligence may be credited; the Mirae Golem troupe of Persian acrobats; the Patty brothers, who walk and jump on their heads; the De Kocks and their wonderful dog acrobat, which stands on its hind feet and balances a man on its head; the Marnello-Marnite quartette, the members of which do a wonderful acrobatic turn, and by means of bells strapped to their legs and arms, play operatic selections while turning somersaults, or doing twisters from shoulder to shoulder; the Borzonis in an acrobatic act done while balancing on rolling globes; the Holloways, who do acts on a tight wire that are difficult to perform on a stage; the Toreadors with a clown bullfight act that has made all Europe laugh; Alvarez, a wonderful acrobatic balancer; the world's best woman bareback rider, Daisy Hodgini; the Legard troupe of acrobats, and ridiculous Marno, the clown gymnast.

NEW CROP "FETE."

Cumbersome Complexions Break Loose at "La Vizmago" Ranch Amid Much Merry Making.

The fifth annual "Cucumber Fete" was held on "La Vizmago" ranch at Verdugo yesterday to celebrate the harvesting of the cucumber crop. Nearly two hundred bushels of the fruit was gathered and prepared for use as complexion salve by preserving the juice pressed from them, and it was made the occasion of much merrymaking by those taking part in the fete.

It is a long reach from an Ivanhoe cucumber to a society complexion, but the metamorphosis was in a fair way to be accomplished in one day at this novel "fete," and left plenty of time for a Kentucky turkey dinner—with mint—to uphold the dignity of southern hospitality. Perhaps some day these same cucumbers will proceed down Spring street, a la complexions. Meanwhile, they remain at the ranch and take their chance of getting upon the four hundred.

Those taking part in the fete were Mr. and Mrs. M. Adrian King, Mrs. Mary Dickens, Ocean Park; Miss Gertrude Huff, Long Beach; Mrs. Georgiana McDonald, Los Angeles; Mrs. P. E. Weaver, Los Angeles; Mrs. Lucy Hanna, Whittier; Miss Mary Baker, University; Mrs. F. H. Blanchard, San Pedro; Mrs. I. Jones, Pasadena; Mrs. J. W. Frey, Los Angeles; Mr. and Mrs. Joseph Detmers, Los Angeles; Mr. and Mrs. Dutton, Tropico; J. W. A. Bowers, Alhambra, and Harry Weaver, Los Angeles.

SHIPPING.

PORT SAN PEDRO, LOS ANGELES.

ARRIVED—SUNDAY, SEPT. 15.

Steamer Bonita, Capt. Nicholson, from San Francisco via way ports.
Schooner Carolina, Capt. Westerdahl, from Umpqua River.
Schooner A. F. Coats, Capt. Morris, ten days from Tacoma.

SAILED—SUNDAY, SEPT. 15.

Steam schooner Wellesley, Capt. Lundquist, for Eureka via San Francisco.

IN PORT—SUNDAY, SEPT. 15.

Steamer Francis H. Leggett, Nat'l. L. Co. wharf.
Steamer J. R. Stetson, South Cal. wharf.
Barkentine Thomas F. Emigh, S. P. wharf.
Barkentine Georgiana, salt docks wharf.
Barkentine Punko, S. P. wharf.
Bark Alden Bessie, outer harbor.
Bark Pacific, E. K. Wood wharf.
Schooner Defiance, E. K. Wood wharf.
Schooner Alex T. Brown, S. P. wharf.
Schooner Endeavor, S. P. wharf.
Schooner Robert H. Hind, S. P. wharf.
Schooner Henry Wilson, Nat'l. L. Co. wharf.
Schooner Novelty, S. P. wharf.
Schooner Stimson, S. P. wharf.
Schooner Meta Nelson, S. P. wharf.
Schooner Caroline, Kerckhoff-Cuzner wharf.
Schooner A. F. Coats, S. P. wharf.

TO LEAVE—MONDAY, SEPT. 16.

Steamer Bonita, Capt. Nicholson for San Francisco via way ports.
Steam schooner J. R. Stetson, Capt. Bonnisfield, for Portland via San Francisco.
Schooner Alex T. Brown, Capt. Tobin, for Gray's Harbor.

TUESDAY, Sept. 17.—Steamer F. A. Kilburn, Capt. McLellan, for San Francisco.

DUE AT THIS PORT.

Steamship Roanoke, from Portland, via Eureka and San Francisco.
Steamer Coos Bay, from San Francisco and way ports.
Steamer Berkeley, from Port Bragg, via San Francisco.
Steamer F. A. Kilburn, from San Francisco.
Steamer Tamalpais, from Aberdeen via San Francisco.
Steamer Santa Monica, from Aberdeen, via San Francisco.
Barkentine Benecia, from Hoquiam.
Barkentine Amazon, from South Bend.
Schooner James H. Bruce, from Gray's Harbor.
Schooner Churchill, from Astoria.
Schooner Willis A. Holden, from Tacoma.
Schooner Alvena, from Astoria.
Schooner Luzon, from South Bend.
Schooner Columbia, from Everett.
Schooner F. W. Bartlett, from Honolulu.
Schooner H. D. Bendixen, from Willapa.

COMING FROM FOREIGN PORTS.

French bark Marechal Davout, Capt. Rampart, out 41 days from Antwerp with cargo of cement.

The passenger steamers Cabrillo and Hueneme make daily trips to Santa Catalina Island and return.

Movement of "Mosquito" Fleet.

ARRIVED—SUNDAY, SEPT. 15.

Launches Fashion, Calnquis, Music and Nellie, for Long Beach with passengers.

SAILED.

Launches Fashion, San Diego, Calnquis, Music and Nellie, for Long Beach, with passengers.

Seven sailboats for fishing banks to return with fish for local wholesalers.

Tide Table for San Pedro.

		High.	Low
Monday, Sept.	16	6:07 a.m.	10:19 a.m.
		4:25 p.m.	11:33 p.m.
Tuesday,	" 17	6:54 a.m.	11:47 a.m.
		5:48 p.m.	
Wednesday,	" 18	7:39 a.m.	0:46 a.m.
		6:49 p.m.	12:42 p.m.
Thursday,	" 19	8:06 a.m.	1:31 a.m.
		7:25 p.m.	1:29 p.m.
Friday,	" 20	8:28 a.m.	2:09 a.m.
		8:29 p.m.	2:12 p.m.
Saturday,	" 21	8:39 a.m.	2:41 a.m.
		9:13 p.m.	2:52 p.m.
Sunday,	" 22	9:16 a.m.	3:13 a.m.
		9:53 p.m.	3:35 p.m.
Monday,	" 23	10:13 a.m.	3:50 a.m.
		10:34 p.m.	4:20 p.m.
Tuesday,	" 24	10:41 a.m.	4:24 a.m.
		11:13 p.m.	4:47 p.m.
Wednesday,	" 25	11:05 a.m.	4:37 a.m.
		11:50 p.m.	5:22 p.m.

PORT ITEMS.

Weather: Clear at 5 p.m.; wind, southwest; velocity, 12 miles.

The schooner A. F. Coats arrived in port this afternoon from Tacoma with a cargo of 530,000 feet of lumber for different wholesalers.

The schooner Caroline came in this morning from Umpqua River carrying a cargo of 650,000 feet of lumber for the Kerckhoff-Cuzner Lumber and Mining Company.

The steamer Wellesley, managed by the aid of overtime labor, to clear for the north shortly after noon today.

The gasoline steamer San Diego went over to Catalina with a fair list of passengers for the Meteor Boat Company.

Nearly every available launch in the bay was in requisition this afternoon by fishing parties who were anxious to make good catches. Though scarcely up to their hopes, the anglers were by no means disappointed and several fair records were made.

Gray Hair Quickly Restored

to its natural color by using Altredum's Egyptian Henna. Sure, harmless, 1st-class druggists

THE LONDON-ARIZONA COPPER CO.

One of the Greatest Copper Deposits in the World

The recent decline in copper metal has in no way affected the calculations of the London-Arizona Copper Company, which have always been based on copper at 13½ cents per lb.

Treasury Stock offered at $6.00 per share to finish equipping the operative plant.

Come to the office and get the particulars and the latest report, or phone and it will be sent you.

THE JOSEPH BALL COMPANY,
Members Los Angeles Stock Exchange.
GROUND FLOOR. Home Phone
Phones—Home Ex. 836, Sunset Main 3[illegible]

Clearinghouse Banks.

NAME	OFFICERS
First National Bank S. E. Cor. Second and Spring	J. M. ELLIOT, Pres. W. T. S. HAMMOND, Cash.
Citizens' National Bank S. W. Cor. Third and Main Sts.	R. J. WATERS, Pres. A. J. WATERS, Cashier.
Broadway Bank and Trust Co. 208-10 S. Bdw., Bradbury Bldg.	WARREN GILLELEN, P. R. W. KRENT, Cashier.
Commercial National Bank of Los Angeles, 432 S. Spring	W. A. BONYNGE, Pres. C. N. FLINT, Cashier.
Farmers' and Merchants' Nat'l Bank Cor. Fourth and Main Sts.	I. W. HELLMAN, Pres. CHAS. SEYLER, Cashier.
Merchants' National Bank N. E. Cor. Second and Main.	W. H. HOLLIDAY, Pres. MARCO H. HELLMAN, Cashier.
American National Bank S. W. Cor. Second and Broadway	W. F. BOTHFORD, Pres. Wm. W. WOODS, Cashier.
The United States National Bank of Los Angeles Cor. Main and Commercial Sts.	ISAIAS W. HELLMAN, Pres. F. W. SMITH, Cashier.
National Bank of California N. E. Cor. Second and Spring	J. E. FISHBURN, Pres. R. I. ROGERS, Cashier.
Central National Bank Fourth and Broadway	WM. MEAD, Pres. J. B. GIST, Cashier.
The National Bank of Commerce in Los Angeles N. E. Cor. Sixth and Spring Sts.	F. M. DOUGLAS, Pres. CHAS. EWING, Cashier.

Savings Banks.

SAVINGS BANKS

4% INTEREST PAID ON TERM DEPOSITS

3% INTEREST PAID ON ORDINARY SAVINGS DEPOSITS

Savings Deposits in Savings Banks are Exempt from Taxation in the State

Southern California Savings Bank — CAPITAL AND SURPLUS $600,000.00
Northeast Corner Fourth and Spring, Union Trust Building. — ASSETS $6,000,000.00

German-American Savings Bank — CAPITAL AND SURPLUS $600,000.00
223 South Spring Street, Corner Main and First Sts. (Branch) — ASSETS $10,000,000.00

Security Savings Bank — CAPITAL AND SURPLUS $700,000.00
N. E. Corner Fourth and Spring Sts. Herman W. Hellman Bldg. — TOTAL ASSETS $10,000,000.00

AMERICAN SAVINGS BANK
N. E. Cor. Third and Spring
Capital and Surplus $275,000 4 Per Cent. Paid on Time Deposits

Trust Companies.

LOS ANGELES TRUST CO.
2nd and Spring Sts.
Paid-Up Capital One Million Dollars
2 Per Cent. Interest Paid on Checking Accounts

The Southern Trust Company
114 West Fourth Street.
Capital $2,000,000 Paid in $1,000,000
Surplus, $160,000
This bank pays 2% interest on active, checking accounts and 4% on term savings deposits. High grade first-class bonds for investment.

TITLE INSURANCE & TRUST CO.
Corner Franklin and New High Streets
Issues Policies of Title Insurance. Issues Certificates of Title
Acts in All Trust Capacities. TEL. EXCHANGE

MERCHANTS' TRUST CO.
207-209-211 South Broadway. Paid Up Capital $[illegible]
2 Per Cent. on the Daily Balances of Checking Accounts

4% INTEREST PAID ON SAVINGS DEPOSITS CONSOLIDATED BANK

PACIFIC SUGAR CO.
STOCK
Below Market Price
A SNAP
See me at once.
ERNEST K. FOSTER,
STOCKS AND BONDS
803 Union Trust Bldg. Home A 2839

6% PAID ON DEPOSITS
On improved security mortgage loans
PROVIDENT INVESTMENT CO.

Corporation and Municipal
BONDS
At Prices Netting the Investor
4 to 6½ Per Cent
Descriptive Circular for August Furnished on Application.
Wm. R. Staats Company
351 So. Main St., Los Angeles.
65 So. Raymond Ave., Pasadena.

WE OFFER MORTGAGES
Property security [illegible] per cent. for short or long time.
First Mortgage Real Estate Security Bonds and Stock
Municipal bonds to net investors
James H. Adams & Co.
111-113 West First St., Los Angeles

National Sugar Company
For Particulars Regarding Stock Address
WAYNE & McGRAW
326 Merchants' Trust Bldg., Los Angeles.

N. Y. Stock Exchange
Willis A. [illegible]
306 Security Bldg.
Home Tel. [illegible]

You have [illegible] account with [illegible] DOLLAR [illegible]

FRED DORR
BROKER
304-306 South Broadway.
MEMBER
New York Stock Exchange
New York Cotton Exchange
Chicago Board of Trade
Correspondents
JOHN H. WRENN & CO., Chicago.
DICK BROS. & CO., New York.
My own private wire to Chicago and New York, connecting with the above correspondents, and all NEW YORK STOCK EXCHANGE HOUSES.

"MAKE MONEY EARN MONEY."
4 Per Cent. Interest on Term Deposits.
Bank of Los Angeles
FIFTH and SPRING.

CRACKERJACK GOLD (CAL.)
BUY IT.
R. D. ROBINSON CO.,
608 Grant Bldg., Broadway and 4th St.
Tenth Year in Business.
Phones Home A1913; Broadway 190.

SPORTING PAGE.

...CE TRACK AT ARCADIA.

...e Rose Declares Winter Sport Is Assured.

...l Meeting of Promoters to Be Held Today.

...e Electric Railway Has Surveyed New Line.

...ses will be racing at the Arcadia ...is winter.

...ng to the statement given out last ... Commissioner George Rose, part ... of Agricultural Park, who is here from ... to confer with Barney ... and "Lucky" Baldwin on the ... of racing, and as Rose has ... to build a track himself, if ... the local horse sports can ... "hobo" as over-night "dope ... owner" who knows he has a ...

...was a conference called yes... at Arcadia between the three ... men, but Rose said nothing ... for the reason that there ... many people there to permit ... private conversation. A meet... will be held Saturday but no definite ... will be reached, the principal ... being over the price at which ... would put his land into the ... Originally, he said he would ... per acre for 160, but at the ... Saturday, he "weighed" on ... and raised it to a stiffer fig... It is understood that both Schrei... and Rose told him they wouldn't ... on that and both sides retired ... consideration.

...day night, Rose seemed to ... to the Baldwin idea, but ... must have had his heart ... over yesterday, for last night ... confident that Arcadia would ... and in fact, declared there ... racing there. There will be ... meeting today and it is ex... that everything will be ar... satisfactorily to the three men, ... Allen, who built the Ascot ..., will be here this morning ... of the probable cost of ... a track and erecting a tem... grand stand and stables, and ... will then learn in what ... to complete the plant and al... His figures will certainly ..., for there is no better ... in the country at building race ... Rose intimates that an ar... can be made with Baldwin ... racing will be a certainty. ... may begin December 15, and ... as early as Thanksgiving Day. ... states that the only appar... for racing at Ascot, this ... is a favorable decision ... Supreme Court on the valid... "disastring" strip and this ... probably be handed down ... whatever it will be. The ... has been repainted and ... kept in good condition, but ... other apparent reasons ... will be racing there. Rose ... stand will not be moved ... of the track or the bet... on the east side of Con... The Jockey Club has no ... to evade the law in ...

...Electric railway is count... at Arcadia, for it is said ... has already made the ... shorter line to the track.

...ING FOR THESE.

...E ATHLETES SUSPENDED.

...ING FOR PRIZES WITHOUT ... PERMISSION.

...ey and Nebrich Will ... Division Most, Although ... Men Are Affected—The ... Circus Clash Between ... Rolfe.

...TRUST C... Streets.

...ates Certificates of ... EL EXCHANGE.

...PAID ON T... DEPOSI... SECURITY, ... Mortgage ...

...ER INVESTO...

...ST C...

...Compan... $1,000,000

...S DEPOSITS ...ne to the Deposito...

...AND SURPLUS ...

...ASSETS ...

...AND SURPLUS ...

...ASSETS ...

...L ASSETS ...

...Capital ... Surplus ...

...Capital ... Surplus and profits ...

...Capital ... Surplus and profits ...

...Capital ... Surplus and profits ...

...Capital ... Surplus and profits ...

...Capital ... Surplus and profits ...

...Capital ... Surplus ...

...Capital ... Surplus ...

EXCITING CRICKET.

Marylebone Team Starts Out With Fine Lead, but Loses to the Zingaris at Finish.

The local cricketers played to an interested audience yesterday afternoon at Agricultural Park, the Zingari team defeating the Marleybones by a score of 126 to 89. G. F. Gadsden of the winners made the high score of 55, and C. Melbourne had 36. A. E. Barwell, who generally runs up large scores, was retired early with seven runs. The results were as follows:

ZINGARI.

A. E. Barwell, C. Higgins, b. Meggett	7
G. M. Salter, b. Mitchell	9
C. Melbourne, L.B.W., b. Mitchell	36
J. W. Heaton, C. Higgins, b. Mitchell	17
C. E. Packman, C. Higgins, b. Mitchell	0
G. F. Gadsdon, C. Meggett, b. Duncan	55
P. Tompkins, b. Meggett	1
J. E. Heaven, b. Mitchell	0
J. A. Roden, b. Higgins	1
E. Hayne, not out	1
W. Webb, b. Bowen	2
R. Miller, b. Bowen	4
Extras	7
Total	126

MARLEYBONE.

W. Morris, b. Sweet	14
H. Smith, b. Salter	1
W. Meggett, C. Barwell, b. Sweet	30
A. Mitchell, C. Haynes, b. Gadsdon	3
T. Brown, b. Tompkins	1
W. Wright, b. Tompkins	6
C. Bowen, b. Sweet	1
P. Higgins, C. Salter, b. Tompkins	7
H. Y. Evans, L.B.W., b. Sweet	6
F. Bamford, not out	2
A. E. Duncan, b. Heaven	9
L. R. Murden, b. Sweet	0
Extras	9
Total	89

Revolver Practice.

Ten members of the Los Angeles Revolver Club took part in the regular weekly practice shoot yesterday at the Bishop-street range, and taken as a whole, the scores were very good. Mrs. G. F. Stephenson made 87 in practice, which was the best score of the day. The results were as follows: F. K. Haines, 86; R. T. Hughes, 85; A. B. Douglas, 83; W. R. Cutts, 81; I. C. Douglas, 79; G. F. Stephenson, 79; W. E. Smith, 78; J. E. Holcomb, 77; C. W. Linder, 69; E. C. Crossman, 59. The regular merchandise shoot will be held next Sunday. Yesterday it was a handicap medal affair.

Lelande Accepts Money.

Harry Lelande, secretary of the Angel City Baseball Association, who was sold the first part of last week by Manager Berry to a Boston big league team, refuses to be sold. When Berry notified him of the sale, Lelande did not object, but said he would not go unless he was given one-half of the purchase price. Berry accordingly sent Lelande 10 cents by express from San Francisco, to apply on the purchase price, and the end is not yet.

AMERICAN LEAGUE.

NAPS DEFEAT CHAMPIONS.

[BY THE ASSOCIATED PRESS—P. M.]

CHICAGO, Sept. 15.—Walsh and Liebhardt engaged in a desperate pitching duel today, and Cleveland won 2 to 2. The greatest crowd in the history of local American League clubs witnessed the contest, the grounds being filled and the gates closed long before the game started. Chicago earned a run in the fifth and bunched three hits for another in the seventh, tieing the Clevelands, who had scored twice in the sixth on a solid hitting bee. The visitors took the lead again in the ninth on a double and Liebhardt's single. Score:

Chicago, 2; hits, 8; errors, 1.
Cleveland, 3; hits, 12; errors, 1.
Batteries—Walsh and Sullivan; Liebhardt and Bemis.

UMPIRE KNOCKED OUT.

[BY THE ASSOCIATED PRESS—P. M.]

ST. LOUIS, Sept. 15.—Detroit and St. Louis split even this afternoon, Detroit taking the first game and St. Louis the second, which was shortened to seven innings. During the first game Umpire Evans was struck on the head by a soda-water bottle in the hands of a spectator and was seriously injured. His recovery is doubtful. Scores:

First game:
St. Louis, 3; hits, 11; errors, 2.
Detroit, 6; hits, 10; errors, 2.
Batteries—Howell and Spencer; Killian and Payne.
Second game:
St. Louis, 3; hits, 7; errors, 0.
Detroit, 2; hits, 5; errors, 4.
Batteries—Petty and Stephenson; Mullen and Payne.

STATE LEAGUE.

SAN JOSE SHUT OUT.

[BY THE ASSOCIATED PRESS—P.M.]

STOCKTON, Sept. 15.—Stockton shut out San José today by a score of 2 to 0. Moskiman allowed but three hits. Manager Mayer may protest, the game because, as he alleges, Moriarity cut second base on the way to third after a long hit. Packett and Feeny were put out of the game by Umpire McDonald for unseemly language. The Score:

Stockton, 2; hits, 7; errors, 1.
San José, 0; hits, 3; errors, 1.
Batteries—Moskiman and Hackett and Joynce; Krause and Burke.

PICKWICKS BEATEN.

PITCHER KARNS HIT HARD.

The Morans turned the tables on the Pickwicks yesterday at the Chutes grounds and beat them handily by a score of 7 to 0, before a crowd of about 1000 people. The startling features of the game were a three-bagger and a two-bagger by old Heine Spies, and a lucky stop of a grounded and a force-out by Spies at second base. Heine falling on the ball and reaching out behind with his foot and touching the bag. Karns, the pool-playing pitcher of the San Diego team, was hit hard and often, while Jack Simonds, for the Morans, kept the seven hits made from him, scattered around.

Minor Baseball.

Among the many games played yesterday in this city and vicinity, scores have been received of the following: At Praeger Park the Newsies beat the East Side Specials, 6 to 0, and the Racycles beat the Merinos, 12 to 4; at the County Hospital grounds the Angeles team beat the Lions, 20 to 5; at Gardena the Sunbrights lost to Gardena, 11 to 12; the Y.M.A.A. team was beaten at Watts by the Watts team, 6 to 3; at Santa Fé avenue and Eleventh street the B.T. & T.C. team beat Hollywood, 14 to 5; at Pasadena the P.C.B. team beat Linda Vista, 6 to 4; at Tropico, the Tropicos won over the Paraffines, 2 to 1; at Hynes the North Pasadenas beat Hynes, 6 to 5; at Agricultural Park the Percivals beat the Nationals, 29 to 2; at Thirty-eighth street and Santa Fé avenue the Simpsons beat the A. & C. team, 5 to 3; at Norwalk the Seal Gardens beat Norwalk, 8 to 2; at Santa Ana, Dolgeville lost to Santa Ana, 6 to 2; the Nofziger beat the Hoegee, Jr., team, 14 to 5, at Los Nietos; at Thirty-eighth street and Santa Fé the Thistles won from the W. H. & A. team, 10 to 1; at Dolgeville the Home Telephones beat the Booth-Neighbors, 5 to 4; at Santa Monica the Santa Monica team beat Huntington Beach, 10 to 9; the Newsies beat the Florence-Grahama, 8 to 7, in eleven innings

PENNANT CHANCES GONE.

SEALS PROVE EASY MARKS.

Southsiders Gray and Burns Eat 'Em Alive.

Both Hold the Enemy Safe in Every Inning.

Boy Wonder Barney Joy Yells for Help.

[BY DIRECT WIRE TO THE TIMES.]

SAN FRANCISCO, Sept. 15.—[Exclusive Dispatch.] Those of the faithful who donned their fanning clothes to root for the Seals had a quiet Sunday of it, with little to do but fold their hands and watch the southerners demonstrate how to win ball games. In both of the contests, the Angels showed their heels to the aspirants for pennant honors. The San Francisco aggregation was not even close, either in the morning at Oakland or in the afternoon at Recreation Park. Six errors by the locals and ten hits for Los Angeles combined to foot up an 8 to 2 score in the forenoon and in the afternoon it was a 6 to 1 affair.

Barney Joy did not do anything that would cause the big leaguers to yearn for him in the after-lunch session. As a failure, he was a glittering success. It is true that errors figured in the scoring to some extent, but Barney was there with the wildness. Danny Long permitted the big fellow to exist for five innings and when the game was already lost, gave Eddie Quick a chance to shine.

From the start, it was a Los Angeles day. The runs commenced to cluster in the second inning when Brashear touched Joy for a single to center and Ellis followed with a well-placed drive in the same spot. In the meantime, a wild pitch had boosted along Brashear, who scored as Hogan went out to center. Piper made a good throw to the plate and Street pegged wild to third, which gave Ellis the chance to tally.

In the third, Bernard reached first when Tay Streib failed to handle a hot liner; was sacrificed to second; sent to third when Dillon connected with the ball, and scored on the squeeze play, Brashear sacrificing himself for the good of the cause.

One run each came in the fifth, sixth and seventh frames. The squeeze play was duplicated in the fifth, after Bernard had opened with a hit. That made four runs and it was the end of Joy.

Quick's first inning brought a run. With one down, he walked Bernard. Hogan fanned, and a passed ball sent the runner to third, from where he was scored by Dolly Gray, when the twirler secured his only safe one of the afternoon. Another walk in the seventh gave the Angels another chance, although there was no need of the run. The Seals saved themselves a shutout in the fourth, when Irwin singled, was sent to third by Melchoir's double, and scored on an out by Williams.

The forenoon affair was uninteresting. There were plenty of errors and the Angels touched Willis freely. Bill Burns held down the mound for the visitors. The scores:

Morning game:

LOS ANGELES.

	A.	B.	R.	B.H.	S.B.	P.O.	A.	E.
Bernard, 2b	3	2	2	0	4	2	0	
Carlisle, cf	4	2	2	0	4	0	0	
Dillon, 1b	4	2	2	0	1	7	0	
Cravath, rf	4	1	1	0	1	0	0	
Brashear, 3b	4	0	1	0	2	2	0	
Ellis, cf	4	2	0	0	1	0	0	
Delmas, ss	4	0	1	0	0	3	0	
Fager, c	4	0	1	0	0	6	1	
Burns, p	4	0	1	0	0	1	0	
Total	34	9	10	1	27	9	0	

SAN FRANCISCO.

	A.	B.	R.	B.H.	S.B.	P.O.	A.	E.
Spencer, lf	3	0	0	0	2	1	0	
Piper, cf	4	0	0	0	1	0	0	
Zeider, ss	3	1	0	0	4	3	0	
Irwin, 2b	4	0	0	0	1	3	0	
Melchoir, rf	3	0	1	0	1	0	0	
Williams, 1b	4	0	0	0	8	0	1	
Street, c	4	1	0	0	7	3	1	
Streib, 2b	4	0	2	0	1	2	1	
Willis, p	3	0	1	0	2	3	1	
Total	32	2	4	0	27	15	4	

SCORE BY INNINGS.

	1	2	3	4	5	6	7	8	9
Los Angeles	1	2	4	2	1	0	0	0	0
San Francisco	0	0	0	0	0	0	2	0	0

SUMMARY.

Two-base hits—Bernard, Carlisle, 2; Cravath, Melchoir and Willis.
Sacrifice hits—Dillon, 2.
First base on called balls—Off Willis, 2.
Struck out—By Willis, 4; by Burns, 5.
Hit by pitcher—Melchoir, Spencer.
Double plays—Willis to Irwin, Brashear to Bernard to Dillon.
Time of game—1h. 35m.
Umpires—Perrine and Moore.

Afternoon game:

LOS ANGELES.

	A.	B.	R.	B.H.	S.B.	P.O.	A.	E.
Bernard, 2b	4	2	1	0	1	2	0	
Carlisle, lf	3	0	0	0	2	0	0	
Dillon, 1b	3	1	3	0	11	1	0	
Cravath, rf	2	0	0	0	1	0	0	
Brashear, 3b	3	1	1	0	1	2	0	
Ellis, cf	4	1	1	0	3	0	0	
Delmas, ss	3	1	1	0	2	0	0	
Hogan, c	3	0	0	0	6	0	0	
Gray, p	4	0	1	0	1	2	0	
Total	29	6	8	0	27	11	0	

SAN FRANCISCO.

	A.	B.	R.	B.H.	S.B.	P.O.	A.	E.
Spencer, lf	4	0	1	0	2	0	0	
Piper, cf	3	0	0	0	2	0	0	
Zeider, ss	4	0	0	0	1	2	0	
Irwin, 2b	3	1	1	0	1	1	0	
Melchoir, rf	4	0	1	0	0	0	0	
Williams, 1b	4	0	1	0	12	2	1	
Street, c	4	0	0	0	5	5	1	
Streib, 2b	3	0	0	0	4	4	1	
Joy, p	2	0	0	0	0	4	0	
Quick, p	1	0	0	0	0	1	0	
Henley, cf	1	0	0	0	0	0	0	
Total	32	1	5	0	27	14	2	

SCORE BY INNINGS.

	1	2	3	4	5	6	7	8	9
Los Angeles	0	2	1	0	1	1	0	0	0
San Francisco	0	0	0	0	0	0	0	0	1

SUMMARY.

Runs off Joy, 4; hits in six innings, 5.
Two-base hit—Melchoir.
Sacrifice hits—Carlisle, 2; Brashear, Cravath, 2; Hogan.
First base on called balls—Off Gray, 2; off Joy, 1; off Quick, 1.
Struck out—By Gray, 4; by Joy, 2; by Quick, 1.
Hit by pitcher—Dillon, by Quick.
Double play—Streib to Zeider to Williams.
Passed balls—Street, 2.
Wild pitch—Joy.
Time of game—1h. 6m.
Umpires—Perrine and Moore.

NATIONAL LEAGUE.

HITT HIT FIERCELY.

[BY THE ASSOCIATED PRESS—P.M.]

CHICAGO, Sept. 15.—Chicago made it four straight from Cincinnati today by pounding Hitt for eleven singles, which resulted in an 8 to 1 victory. Lundgren's pitching and Kling and Tinker's batting were the principal features in the victory. The visitors made two of their hits and their run in the first inning. Score:

Chicago, 8; hits, 11; errors, 1.
Cincinnati, 1; hits, 4; errors, 4.
Batteries—Lundgren and Kleinow; Hitt and McLean.

STOGIES BUNCH HITS.

[BY THE ASSOCIATED PRESS—P.M.]

ST. LOUIS, Sept. 15.—The Pittsburgh ...als bunched their hits in the fifth and sixth innings and won today's game. Score:

St. Louis, 1; hits, 8; errors, 2.
Pittsburgh, 8; hits, 9; errors, 0.
Batteries—McGlynn, Beebe and Hostetter; Leever and Gibson.

SANTA BARBARA WINS.

FIGHT HOUSE ROUGH HOUSE.

[BY DIRECT WIRE TO THE TIMES.]

SANTA BARBARA, Sept. 15.—[Exclusive Dispatch.] Because the Edison team of Los Angeles, put up at the Potter Hotel instead of the Mascarel, thereby increasing their expenses, the game of baseball between the Southlanders and Oscar Chavez's fast Santa Barbara bunch almost broke up in a free fight this afternoon, but, after the managers of both teams had made numerous speeches, the players had displayed choice language, and the crowd gave every evidence of disgust, the fans decided the matter by shrieking for the game.

The matter was finally patched up, and the visitors finished in defeat. Score: Santa Barbara, 5; Edison, 4. It was far too good a game to be spoiled by such a disgraceful mix-up. The batteries were Ferraris and Sylva for Santa Barbara, and Briswalter and Watson for Edisons. Caswell and Herbert umpired.

Santa Barbara scored one in the first, two in the third, and one each in the seventh and ninth. Edison got horse collars in the first four, runs in the next two, and finished with two in the ninth.

Feature plays were many. Capt. Dalrymple of the home bunch scored a homer in the first with a fly over the left fence. In the third, Crumrine hit a two-bagger to left, and scored on Kelley's soak for two bags, while Dalrymple brought Kelly home with a single, the whole proceding happening in a moment. Briswalter scored for the visitors in the fifth, but three men were left on bases. Reinhardt plugged a triple in the sixth for Edisons, scoring on R. Salyer's single. In the seventh, Cornet, of the visitors, sent a fly to short, which was stopped on a jump catch by Smith, squaring his error in the fifth that gave the visitors a score. Dalrymple made his third star play when he soaked a three-bagger, scoring Crumrine.

After the muss between the two managers, Ward and Chavez, which happened in the eighth, a neat double play put out Pierce and Reinhardt. In the ninth both Salyer and Briswalter scored, tying the score. It looked bad for Santa Barbara until Thomas hit one for two bags, and was struck in the face by the ball as it was thrown into second. He resumed play, stole third and scored on Kelly's grounder.

No Portland Game.

No Portland-Oakland game at Portland on account of rain.

CLUBS' STANDING.

PACIFIC COAST LEAGUE.

	Played.	Won.	Lost.	P.ct.
Los Angeles	146	85	61	.574
Oakland	154	81	73	.527
San Francisco	160	84	76	.525
Portland	142	52	90	.366

NATIONAL LEAGUE.

	Played.	Won.	Lost.	P.ct.
Chicago	135	97	38	.719
Pittsburgh	133	79	53	.594
New York	133	77	56	.579
Philadelphia	129	71	58	.550
Brooklyn	133	62	71	.466
Cincinnati	134	55	79	.411
Boston	136	49	81	.471
St. Louis	134	40	94	.299

AMERICAN LEAGUE.

	Played.	Won.	Lost.	P.ct.
Philadelphia	130	89	50	.595
Detroit	132	78	54	.591
Chicago	134	79	55	.590
Cleveland	132	74	57	.574
New York	132	62	70	.470
Boston	134	58	76	.432
St. Louis	132	55	77	.416
Washington	129	40	89	.310

UNLOVELY.

CYCLONE WAKE HOME LOOKS.

HUSBAND IS CHARGED WITH ATTACKING WIFE.

Turkish Bath Man, Reputed San Francisco Politician, Arrested After Interference by Armed Neighbors in Family Trouble—She Declares She'll Prosecute, He Denies.

Accused of having severely injured his wife, after threatening to kill her, Barney Blum was arrested at his residence, No. 734 East Washington street, last night. Blum is the proprietor of turkish bath parlors at No. 132 East Fourth street and was prominent in San Francisco politics. After being detained at Central Station a short time he was released on bail.

In answer to a hurry-up call sent to the University Station about 8 o'clock, Patrolman Robert Henderson was dispatched to the Blum home. He found the household in turmoil, and the interior of the home presented the appearance of the wake of a cyclone. Broken chairs, bits of dismantled furniture and debris of crockery were strewn about the house.

Mrs. Blum looked as though she had been handled roughly. Her face was battered and swollen, and her garments soiled and torn. She pleaded with the officer to hold her husband in jail until today, when she would bring action against him in court, and have him out under peace bonds.

From the neighbors it was learned that Blum had been quarreling with his wife. Recently disturbances have been heard frequently. The owner of the apartment house in which they live says he has been on the verge of interfering in behalf of the woman several times.

The proprietor of the house heard Mrs. Blum crying for help, and arming himself with a gun, rushed into the Blum flat. He told the officer that he saw Mrs. Blum dash upstairs as though she expected to be killed, and that Blum, armed with a piece of crockery, followed her, declaring that he would end her life. Before anyone had an opportunity to interfere Mrs. Blum evaded her husband, and rushing downstairs again, took refuge behind the proprietor of the house.

In the meantime the police had been notified. Blum threatened the proprietor, and the latter, according to Blum, threatened to shoot him. Others in the neighborhood were on the point of taking part in the trouble when the officer arrived.

It is learned from friends of Blum that he blames his wife for most of the trouble. He declares she has aggravated him at various times beyond the point of endurance. Persons acquainted with the Blums say they have had trouble before.

Mrs. Blum declared to the officer last night that she will prosecute her husband to the full extent of the law. In denial of his accusations, she strenuously maintains that Blum has repeatedly attacked and abused her.

WHAT IS DEATH?

It Is Not Annihilation, but Merely a Change of Energy—Scientific View.

What we call death is not annihilation; it is only a change of energy. Decay is simply the breaking up of life into new and more multiplied forms of life.

The latest science recognizes at least nine different forms of energy into which a single force may pass and repass without diminution or loss. That, of course, is the great discovery of modern science, that energy may be transformed from one form into another, but cannot be destroyed.

Not immediately was the bearing of this scientific law on the doctrine of immortality recognized. And yet, as the mind adjusted itself to the almost protean forms of energy, it became apparent that life itself, which is the highest form of energy we know, must inevitably become subject to this law.

Death, when it touches a human life, is not destruction of energy, it is simply a change through which life passes into some new form of activity.

Your candle, for instance, burns down to the socket, and after a flicker or two goes out. To the eye of sense that is the end of your candle, and it has been used over and over again as the image of death. But according to the law of the conservatism of energy the light and heat of that candle are not lost. They have passed into other forms of energy more subtle but not less real.

A log is slowly consumed upon the hearth until nothing remains but a heap of flimy ashes, but the light and energies of that log are not lost. The life which was in the tree deposited in that log certain forces, and the fire has liberated these forces in other modes of activity. The whole universe is a vast area of ceaseless, indestructible energy, of which life is the highest type.

Within the last half-dozen years science has emphasized still another fact, namely, that the more powerful a force is the less visible it is to human sight, the less susceptible of recognition. The energy of radium, for example, is so tremendous that the hundredth part of a grain of radium dropped into its own weight of water will change the temperature of that water from the freezing point to the boiling point in a single hour.

It is, of course, admitted that this does not prove the immortality of the individual soul by any means, but it does prove the indestructibility of life. Religion has surely gained a magnificent trophy from science, when science tells her that life is an indestructible element of the universe.—[North American Review.

WITHIN THE ARCTIC CIRCLE.

The Climax of Nature's Irony Is the Mysterious Cotton Plant of the Frozen North.

The climax of nature's irony in the Arctic is the cotton plant, says the Circle. Wherever cotton blooms, declares the miner, ice is not far below. One may trudge for miles through fields of cotton, the white, silky tops swaying defiantly in the Arctic breeze. The blossom is silky, dainty, illusive as the down on our own yellow dandelion. From June until late August the tundra is white with the cotton plant. Unlike the cotton of the Southern States, the fiber is short and soft, having more of the texture of silk than of cotton.

The cotton plant will, in all probability, some day be the means of developing an Alaskan industry, giving employment to thousands. Today, however, the cotton fields are purely decorative—a splendid sweep of immaculate bloom in a bleak, timberless landscape guarded by hills ever hung in veils of deepest purple. In great bouquets it is occasionally met in a miner's shack, while not a few housewives gather the cotton for pillow filling.

Throughout the cotton fields flowers bloom in abnormal splendor, as becomes a country in which the sun shines continuously during summer's voluptuous reign. It is an intoxicating joy for the flower hunter to gather great armfuls of purple larkspur, bluebells, monk's head, primroses, sweet peas, beautiful purple and red asters large as the most cultivated; lilies of the valley, baby breath, yellow arrow, sage rose, pink and white Arctic geranium, crimson rhododendrons and giant fireweed, all growing on the hillsides. To enumerate further is to reproduce a florist's catalogue.

Sulphuric Acid and Beer.

The gutters of Rio de Janeiro ran with beer for several days recently. The municipal laboratory, having discovered that practically every beer in the local market contained a dangerous amount of sulphuric acid, the authorities proceeded to destroy all stocks on hand.

Free! Free! Free!

We Cure Catarrh, Deafness, Ear Noises, Asthma, Stomach and Blood Diseases

All Applicants in Person at Our Offices, Rooms 400-402 Remick Building, Entrance No. 517 South Broadway, Up to Sept. 25th, Will Receive Expert Treatment Free of Charge Until Cured. Our Offices Are on the Fourth Floor. Bring This Ad With You. Make No Mistake.

Investigate for Yourself

It is some times a puzzle for a sufferer from any chronic disease to know where to go for treatment. Our advice is to investigate the claims made by different parties for yourself. We know that the Los Angeles Medical Inst. will stand the closest investigation and that every claim made will be verified.

Call today. Examination and consultation are free and invited.

Nasal Polypus

S. M. JAMISON, 815 Crocker St.

Ex-Policeman S. M. Jamison says: I have been bothered for a long time by a stoppage of my nose. First one side, then the other would stop up, and I was greatly annoyed, especially at night. A friend of mine told me of the splendid work being done at the Los Angeles Medical Inst, and I determined to try these specialists, and I certainly have not been sorry. My nose is now clear and I have no trouble breathing, these doctors having removed a number of growths from my nose in a painless manner. I certainly can recommend any one in need of such services to go to the Los Angeles Medical Inst.

(Signed,)
S. M. JAMISON,
815 Crocker.

BRING THIS AD. WITH YOU.

A Well Known Minister

M. M. ESHELMAN, Lomita, Cal.

August 1st, 1907.

Dear Sir: For more than thirty years I suffered more or less with nasal catarrh. In that time I tried many remedies, none of which cured, and but few gave relief. From January last until the time I began treatment with you, which was the latter part of June, I suffered a great deal. Many nights passed in sleeplessness and pains day and night. Indeed, I was in a serious condition, but kept it to myself. Your first treatment scattered the pain, and I very much appreciate what seems a very excellent condition. I have scarcely any pains, day or night, eat heartily, sleep well, and work like a young man, though I am 63 years of age.

I give you this voluntary statement as but a slight token of my great appreciation. I regard you as my benefactor, as I am really a new creature as far as health is concerned.

I am a minister in the German Baptist Church, preach the first Sunday in each month at Tropico and put in the remainder of time in religious work and in colonizing in Lomita, five miles northwest from San Pedro.

Very truly yours,
M. M. ESHELMAN.

BRING THIS AD. WITH YOU.

Special Notice

We are permanently located in Los Angeles and can give you any number of references. Please do not confuse our office with any of the traveling fakirs who infest our city at the present time.

For Those Out of Town

We would be glad to hear from out-of-town patients. All letters promptly answered.

Chronic Bronchitis

MRS. W. W. SLOCUM,

of 2816 Lacey street, who has been a sufferer of chronic bronchitis for 16 years, and is able and willing to tell of the value of our treatment. If in doubt go and see her.

No Branch Office

Office hours: 9 a. m. to 12 a. m., 1 to 5 p. m. Evenings, Tuesday and Saturday, 6 to 8. Sundays, 10 to 13 m.

The Los Angeles Medical Institute

402 REMICK BLDG., 4th Floor.
517 S. Broadway, Los Angeles.

Automobiles.

FRANKLIN
MOTOR CARS.
4-CYLINDER, AIR COOLED.
R. C. Hamlin, agent for Southern California.
Home B4402. South 909.
1906 South Main St.

DRAGON MOTOR CARS
4 Cyl. Touring Car.....$2150
DRAGON MOTOR CAR COMPANY,
139 E. 9th St. Home Phone F7304

DARRACQ
DE LUXE
ST. LOUIS
QUEEN
OVERLAND
PACIFIC AUTOMOBILE CO.
1028-1030 South Main St.

The Maxwell
"Perfectly Simple and Simply Perfect."
MAXWELL, BRISCOE, WILCOX CO.,
Western Distributing Agents.
Phones Broadway 4080. Home 1467.
1211-1213 South Main.

No sand too deep.
No hill too steep.
JACKSON
24 h. p. 5 lamps $1350
Shaft drive ...$1450
4-cylinder ...$1850
Immediate deliveries. Let us demonstrate.
A. W. GUMP AUTOMOBILE CO.,
1119-1129 S. Main St.

Thomas, Packard, Stevens-Duryea, Buick Automobiles. Western Motor Car Co., 415 S. Hill.

Pierce-Racine
4-Cylinder, 40 H.P.
Touring Car
$2750 EQUIPPED
1048 South Main Street

"Simplicity"
The MOTOR CAR WITHOUT A GEAR.
Before buying an Auto, see this Office, Room 435, 411 S. Main—Garage 1142 S. Main. Phone F7408

CLEVELAND MASON KISSELKAR
WOOD'S ELECTRIC VEHICLES
Lord Motor Car Co.
1044 S. Main Street

ROYAL
(Built in Cleveland)
MORLEY AUTO CO., Agts
Salesroom 1136 S. Main St.
Both Phones Ex. 325

Reo Motor Cars
LEON T. SHETTLER
633 S. Grand Ave.
Sunset Ex. 633. Home Ex. 167

1907 Mitchell
4-Cyl. 12 H.P. Runabout, $1150
4-Cyl. 30 H.P. Tour'g car, $1900
4-Cyl. 35 H.P. Touring Car.....$2150
1501-1505 SOUTH MAIN ST.

POPE HARTFORD TRIBUNE TOLEDO
White Steam Car
WHITE GARAGE 712 S. BROADWAY Phone Ex. 700
H. D. RYUS, Manager

Buy Your Car Now
Second hand Rambler just as good as new, perfect repairs. Big Cars.
CHEAP
W. K. COWAN
520-24 So. Broadway

Legal.

UNITED STATES DEPARTMENT OF AGRICULTURE, OFFICE OF THE SECRETARY, WASHINGTON, D.C., August 31, 1907. Notice is hereby given that the Secretary of Agriculture has, under authority conferred by law, issued Amendment No. 1 to the Regulations of the Secretary of Agriculture, governing the inspection, disinfection, certification, treatment, handling and method and manner of delivery and shipment of live stock which is the subject of interstate commerce (B.A.I. Order No. 143). This amendment affects Regulations 24 and 33 pertaining, respectively, to the interstate shipment of dipped, scabby cattle, and the requirements regarding proprietary dips, and will become effective September 15, 1907. Notice is also given that the Secretary of Agriculture has, under authority conferred by law, issued Amendment No. 2, to Rule 1, Revision 2 (B.A.I. Order No. 144), to prevent the spread of splenetic fever in cattle. This Amendment provides for the movement of cattle to the Oklahoma State Fair, to be held at Oklahoma City, Oklahoma, October 5 to October 14, 1907. Copies of Amendment No. 1 to the Regulations, and of Amendment No. 2 to Rule 1, Revision 2, may be obtained from the Chief of the Bureau of Animal Industry, whose address is Washington, D.C.

JAMES WILSON,
Secretary of Agriculture.

SEALED PROPOSALS will be received at the office of Treasurer, Pacific Branch, N. H. D. V. S., Soldiers' Home, Los Angeles County, Cal., until 12 o'clock m., Sept. 20, 1907, and then opened, for Furnishing and Installing Brine Cooling Tank in accordance with instructions, plans and specifications, copies of which, with blank proposals and other information, may be had upon application to T. J. Cochrane, Treasurer.

CHILLY.

ICY MITT FOR A FIERY DON.

OBJECT OF CUBAN'S AFFECTIONS WEDS ANOTHER.

Now Harassed Mamma Has Returned Here Secure in Knowledge That Luckless "Other Man" Will no Longer Disturb Peace—Rejected One Out of Sight.

Mrs. A. M. Harris, who hurriedly left this city last spring to escape the unwelcome attentions paid her beautiful daughter by a Cuban grandee, has returned for the winter. She is happy. Her daughter, Audrey, is now the wife of a wealthy Pittsburgh man. The romantic wedding put an effectual bar to the mad infatuation of Señor Alvaro of Havana. He vowed he would end his miserable existence when he learned of the marriage of the girl he loved. But he is still alive, and, no doubt, will marry a Havana belle, so Mrs. Harris affirms.

The mother of the girl, whose beauty lured the young Cuban from his home, was seen at the Westminster last night. She was reluctant to speak of the romantic ending of the frantic pursuit of Miss Audrey, but finally substantiated the story told by her friends in this city.

"I really think I spoiled the kind of an ending to the story that most persons would enjoy," said Mrs. Harris. "When I saw the young Cuban forcing himself on us everywhere we went, I resolved to put a quick stop to it all. That is the reason I left here so suddenly. It would not be circumspect to tell how Audrey met her husband. It was a case of love at first sight. She never cared for the Cuban. He was so desperately in earnest, though, I feared an elopement or an abduction. It is all forgotten now. That is really all I can tell you."

From a friend of Mrs. Harris additional particulars were learned. It seems that Mrs. Harris and her daughters were spending the winter in Havana. They had a gay time. Balls and theater parties followed in quick succession. It was at a dance that the swarthy Don met the fair Audrey. He made love to her during their second waltz, and swore to make her his wife.

The young southern girl was frightened at his ardent manner and that night told her mother of her first real lover. She said he was a bit too real for her. Mrs. Harris gave wise counsel. Audrey was to be cold and distant. She tried to be all that her mamma advised but her coolness added fuel to the flames that seethed in the Cuban's heart. He would promenade beneath the windows of their apartments half the night and would send flowers at every opportunity. Alvaro would meet them at the opera and dog their footsteps when they went shopping in the cool of the day. When they rode to the plaza to hear the band play of an evening, the passionate lover would gallop beside their victoria, showing all the symtoms of violent jealousy.

Finally Mrs. Harris became a nervous wreck. The only member of the family to enjoy it all was a mischievous slip of a young sister.

She laughed at the pranks of the frantic lover and applauded the little drama. But the mother took counsel with friends. She suddenly embarked on a Ward line steamer for New York. She breathed a sigh of relief when they reached the Waldorf. But to her chagrin there was the Señor Alvaro, standing at attention and twirling his fierce mustache in a satisfied way. There was no stalwart husband or big elder brother to give the Cuban a thrashing or send a cartel of mortal combat. Then the mother and her two fluttering, excited daughters came to this city last spring. For a time all was peaceful. The younger girl went to a private school and the older girl demurely accompanied her mother in her jaunts about the town. One day the dark visage of the Cuban was seen at their private hotel. He sent up his card. Mrs. Harris nearly went into spasms.

Not to be daunted, that very night she took her two children under her wings and flew back East. Then came the romance about which Mrs. Harris was not inclined to speak. It was a love match and every one is happy. Even Alvaro is happy in his unhappiness, and perhaps by this time is making the same kind of fiery love to a girl of his own race.

BEHOLD, THE FUNNY ONES.

Press Humorists Arrive from the East for Convention—Thirty in First Party.

The press humorists arrived in the city late last night. There were over thirty in the party. All were tired out with the long journey and incidental delays, and immediately sought their rooms at the Alexandria. The Los Angeles Limited, on which were the visitors, was nearly four hours late.

"There was nothing so exciting as an accident," remarked one of the newspaper men. "We expected a brass band at the station, and an escort to our hotel, but as it is so late I reckon we can pardon the lack of ceremony. We expect to have a fine time here, but all have pledged themselves to refuse being interviewed. We expect to secure valuable copy for the cold, hard winter coming on."

The press humorists will be given a trolley ride and other diversions today. Tonight there will be a banquet at the Alexandria.

In the party which came last night are Mr. and Mrs. S. E. Kiser, Chicago; Mr. and Mrs. Clark McAdams, St. Louis; Arthur Chapman and family, Denver; Mr. and Mrs. Duncan M. Smith, Chicago; Mr. and Mrs. R. S. Graves, St. Joseph, Mo.; Mr. and Mrs. Robert L. Pemberton, St. Mary, West Va.; Edwin A. Oliver, Yonkers, N. Y.; W. J. Lampton, New York City; Mr. and Mrs. William R. Rose, New York City; William G. Rose, New York City; Mr. and Mrs. F. W. Shaefer, Cleveland; T. A. Daly, Philadelphia.

CHILE TO SUPPLY COAL.

SANTIAGO (Chile) Sept. 15.—It was learned today that the American battleship squadron, which it is purposed to send around South America this winter, will be supplied with coal by the Chilean government at Talcahucos.

Colic and Diarrhoea.

Pains in the stomach, colic and diarrhoea are quickly relieved by the use of Charmberlain's Colic, Cholera and Diarrhoea Remedy. When in need of such a medicine, give it a trial.—[Adv.

Buy Sample Shoes.

Ladies—Visit my sample shoe shop, on the fifth floor of the Merchants' Trust Bldg., No. 207 South Broadway. I sell the finest shoes made, in the latest styles and in all sizes, for $3 a pair. Harry Hagill, the Sample Shoe Man.

Job Printers and Publishers.

Linotype machine composition, any face or measure, is supplied by The Times Linotype School at reduced prices. For rates, telephone The Times, or apply at the school, corner Fernando and College streets. Operation and care of machines taught in three months' course.

Hamburger's Hamburger's Hamburger's WHAT OTHERS ADVERTISE, WE SELL FOR LESS. Hamburger's Hamburger's Hamburger's Hamburger's

FREE To the First Thousand Purchasers of Books only we will give a leather book strap free.

Hamburger's SAFEST PLACE TO TRADE

JUST as soon as the teacher gives your boy or girl their list of books and supplies, send them with it to Hamburgers. They will receive the same treatment as though you came yourself.

School Books Below Cost

We Don't Want to Make a Profit on School Books and Don't Intend That Any Other Dealer Shall

IT IS A PRINCIPLE WITH US THAT EVERY CHILD SHOULD BE ASSISTED IN GETTING AN EDUCATION, AND OUR YEARLY SALES OF SCHOOL BOOKS ARE AT A POSITIVE LOSS --- FOR WE NOT ONLY SELL SCHOOL BOOKS AT, NEAR OR BELOW COST; BUT SPEND HUNDREDS OF DOLLARS FOR SALESPEOPLES' SALARIES TO WAIT ON YOU

"WHAT OTHERS ADVERTISE WE SELL FOR LESS"

APPLIES TO EVERY LINE OF MERCHANDISE, SCHOOL BOOKS AND SUPPLIES, HOUSEHOLD GOODS, CROCKERY, DRAPERY, CLOTHING, SHOES, ETC. CUT OUT ANY OTHER MERCHANTS' ADV., BRING IT TO US AND WE WILL SELL YOU THE SAME GOODS OR BETTER FOR LESS

AUTHORIZED LIST SCHOOL TEXT BOOKS FOR PRIMARY AND GRAMMAR GRADES---1907-1908

Note THAT WE GIVE THE ACTUAL LIST PRICE AND HAVE MADE THE MOST GENEROUS ACTUAL REDUCTIONS, AND NOT FICTITIOUS VALUES, AS YOU WILL FIND BY COMPARISON WITH SOME OTHER ADS.

To Prevent Dealers Taking Advantage of This Sale---Only One Book of a Kind to a Customer

25c Heath Primer	19c	65c Introductory Geography, Cal. State Series	47c
25c Heath Primer, First Reader	19c	$1.20 Grammar School Geography, Cal. State Series	98c
35c Heath Primer, Second Reader	27c	49c Physiology and Hygiene, Cal. State Series	39c
15c Riverside Evangeline	12c	25c Children's Primer, Cal. State Series	19c
15c Rip Van Winkle	12c	30c Children's First Reader, Cal. State Series	23c
15c Miles Standish	12c	35c Children's Second Reader, Cal. State Series	27c
15c Snow Bound	12c	50c Children's Third Reader, Cal. State Series	39c
40c Lady of The Lake	23c	60c Children's Fourth Reader, Cal. State Series	47c
$1.00 Smith's Training For Citizenship	75c	25c Children's Speller, First Book	19c
35c First Book in Arithmetic, Cal. State Series	25c	60c Grammar School Arithmetic, Cal. State Series	47c
35c English Lessons, Book No. 1	23c	75c Webster New Standard Dictionary (744 Pages)	59c
55c English Lessons, Book No. 2	43c	30c Music Readers, Nos. 1 and 2	23c
55c Introductory History	41c	40c Music Reader, No. 4	31c
95c Grammar School History	73c		

We Will Have Plenty of Salespeople to Wait on You Promptly Today

Hamburger's Hamburger's Hamburger's Hamburger's Hamburger's WHAT OTHERS ADVERTISE, WE SELL FOR LESS. Hamburger's Hamburger's

At the Churches Yesterday.

Surplus Capital.

Rev. Frank DeWitt Talmage, preaching from the First Presbyterian pulpit yesterday to an appropriate and timely subject, "Surplus Capital," from which he illustrated some pressing conditions of the present day.

In his discourse the minister said: I would say to a successful man: "You know you are in affluence. You know you have more than you can eat up, or wear out. You know that you are hoarding up more money than will ever be good for your children to inherit. If you are a wise father, you will compel them to work for their living as you worked for yours. It will be better for you, instead of developing your penuriousness, to learn the gospel law of giving and of helping. And today I want to tell you whom you ought to help with your surplus wealth.

"First, when you begin to prosper in life, you should be willing to aid those who have been directly or indirectly the means of making it possible for you to achieve the success which is yours. You should extend the hand of gratitude to those who helped develop you in your babyhood and boyhood and youth and manhood. You should think of your father and mother in the old homestead, of your old teachers and your old employers. They have a claim on you, for they devoted their lives to your interest; and you should now recognize the obligation to help such of them as need your help.

"Then, too, there are your employes. No man ever wins his success alone. I always like to compare life to a great battle. A general has a campaign to fight; what does he do? Does he take a gun or a sword and go forth and fight that battle single-handed No, he first collects an army made up of many soldiers. Then he organizes those soldiers and drills them. He drafts those soldiers from the best homes all over the land. He gathers them from the stores and the factories. Then he sets his army in motion, and hurls it against the flanks of the enemy, and the lines are broken and the battle is won. Now, what would you think of a general who would come home from a war and say, "I did it all. The credit is all mine." Would you not consider such a man a selfish man, and an ingrate? Who were the staff officers and the right-hand men of that general? Who were the soldiers who did the weary seatinel duty and stormed the breastworks and risked their lives to make his victory possible? Are not the soldiers to have any part in the triumph and in the rewards of the nation?

"The plea for help ought to come especially home to those who have never been blessed with children. God pity the man or the woman into whose heart has never come a little child to love and to develop. No human life is complete without a child. My friend, if you have not a child, bone of your bone, and flesh of your flesh, to love and nurture, then for your own good, as well as for the good of some helpless children, I beg and plead with you to adopt one. Do not be afraid that an adopted child, on account of its unfortunate parents, may turn out badly. Dr. T. J. Barnardo, the greatest authority on children of the slums that ever lived, and the one man who has saved more children to God and to worldly usefulness and respectability than other men, gave his testimony: "I am strongly of the opinion that there is no inherent tendency in any boy or girl, no matter how descended, or how surrounded, which may not be eradicated, or at least subjugated, under favorable conditions. In the fierce contest between heredity and environment, I firmly believe that, all other things being equal, environment is the more potent. No one is hopelessly handicapped by his birth conditions." In other words, with so many children in our foundling asylums who need your help, are you going to turn your back upon them and keep on growing more selfish and mean as you are aging? For God's sake, for your own sake, as well as for the children's sake, adopt a child just as soon as you can. God never meant you to live without the loving influence of some little child in your home. Take some child to your heart and throw your protecting arms about it."

Temple Baptist.

Pastor Robert J. Burdette preached on "A Glorious Surrender," with lessons from the life of John the Baptist, taking for his text the words of John with reference to the Christ: "He must increase but I must decrease." "There is a class of philosophers, or people who think they think," said the speaker, "that break out harmlessly once in a while with the very bold theory that if at regular intervals one-third or one-half the human race were destroyed by war or famine or pestilence, and care was taken to preserve the better people—that is, ourselves—in a few generations this planet would be inhabited by a splendid race of creatures, vastly superior to any type of humanity now dwelling on the earth, with always the implied exception, of course, of ourselves. Kill off the worst, and save the best.

"Men who talk thus, forget that the greatest and incomparably the wisest teacher and helper who ever tried to elevate our humanity to the height of the angels, Jesus Christ, came to save, not the best, but the worst. Came to save the very people who, for the betterment of our race, we would kill. Came to lead the harlot and the publican into the kingdom of heaven before some of the pillars and ornaments of society. More than that, these apostles of supreme selfishness forget that in time of pestilence and war and famine, not the worst, but the best, the noblest, the bravest, the truest, die that the weaker and the poorer may live. A nation is in the birth throes. Its life is trembling in the balance. Nathan Hale stands calmly and gladly on the scaffold, glad to die that his country may live, and longing for more lives to give for her. But Benedict Arnold escapes with the curse of his life branded upon him.

"In every war, far out on the firing lines, the bravest and the strongest, the true-hearted patriots lay their lives on the smoking altars of battle. Far in the rear, a hundred or a thousand miles away from peril, the contractors fatten on their swindles, like leeches bloating on the blood of men. A pestilence rages through the city. The hearts of gold, the physicians, nurses and volunteers who consecrate their lives to the service of humanity, whose souls burn with the Christ-zeal for saving the helpless and the poor, are drawn by one common feeling into the maelstrom of suffering and contagion. They kiss their own loved ones in sweet, clean homes of safety, and turn to wrestle with death in his own strongholds of slum pollution. The cowards, the selfish, the heartless, flee from the city by thousands—they survive in their contemptible unitness. A steamboat is on fire. The pilot, heading the flaming death for the only safe landing, feels the keel grate on the shelving shore as he falls crisping over the breast-board. Already the strongest brutes and the meanest cowards on the boat have wrested life preservers from women and children and have saved their worthless lives for the further degeneration of the race.

"You can never improve the character of humanity by the tests of peril and pain, because always it is the coward and the brute who escape. If in order to improve the canine breed, we confronted all the dogs in the world with all the lions and grizzlies, when the fight was over there would be nothing left in the world o. dogs but the yellow curs which fled yelping at the first growl. All the bulldogs and terriers and staghounds—all the thoroughbreds would be dead. Man or brute, it is always the mongrel who looks out for safety. Man or brute, it is the thoroughbred that dies fighting; that starves at his post; that burns or drowns saving the weaker. The glory of the true life is its joyous surrender of self; its forgetfulness of self; its splendid merging into an ideal higher and nobler and stronger than itself."

Social Principles.

Rev. William Horace Day began his course on "The Social Principles of Jesus" last night at the First Congregational Church. A unique feature of the service was the opportunity for open discussion at the close. The speaker said in part:

"Mill in his essay on 'Liberty' complains that Christianity has ignored public duties and virtues. That might truly be said of the church, but could never be said of its Founder. Jesus' first preaching was a call to repentance and the kingdom. The first message was a gospel of the individual's return to right relation with God in order that he might share in the coming social order. Christ's dynamic idea was the social one of the kingdom. In our science heat, light, motion and the rest are but forms of the same thing which scientists call 'energy.' The secret of Jesus' manifold activities was in the social energy which sprang from His vision of the kingdom of God.

"The nature of this dynamic idea—the kingdom—seems hardly to have aroused the attention of the theologian till modern times. Not earnest effort is being made toward the illumination of this social idea which permeates Jesus' words. So rich was His thought and so varied its expression that it is not easy. Both the communist and the socialist have claimed Jesus' idea as his own, but a careful study shows that the Master neither conceived of private possession as wrong in itself nor the receiving of the profits of private possession in rents, interest and profit as unethical. Peter did not sell his house nor John his boat and God is represented as a rent collecting landlord, pushing unscrupulous tenants, while the faithful disciples likened to the man making a profit on borrowed capital, and the bad servant is condemned for not making the capital earn interest.

"The method of extending the kingdom is quite as unexpected as the nature of it is a surprise. Jesus does not appeal to force—He sternly commands Peter to put up the sword. A man may lose his rights and still be strong in character, but he can never neglect his duties without moral decay. Jesus never makes use of the appeal to the beautiful to extend the kingdom, nor even to enlightened self-interest. But He does call men to the kingdom by appealing to the fundamental desire to know God and by the elemental passion for brotherhood. The life of the kingdom flows from the love which the citizens have for their King. The citizens will obey the laws of the kingdom as they entered the kingdom not by force, greed, or self-interest, but because they have learned to love Christ the King and so have found the blessedness of fellowship with God and with their brothers."

Clean Vessels.

Yesterday morning at the First Christian Church Rev. A. C. Smither preached on "Clean Vessels," from the words of Isaiah: "The children of Israel bring their ablution in a clean vessel into the house of Jehovah."

"As the great spiritual interpreter of Judaism, Isaiah states a principle in these suggestive words equally applicable to all true worshipers of God," said the pastor, in part. "The children of Israel were raised up by God, were kept in a land chosen by Him, for the great purpose of preparing the world for the coming of Christ. As the fleshly Israel's mission was to prepare the world for the coming of Christ, it is the duty of the spiritual Israel to bring the world to this Christ and to fashion the world after the pattern of His matchless and spotless life. Only so far as the church accomplishes this task has she fulfilled her mission.

"In the accomplishment of Israel's great service of preparing men's hearts for acceptance of their Messiah this temple served a large place. Erected by their own gift it served as a place of worship and was a great means of the unification and preservation of their national identity and work. When their temple was destroyed they were scattered, were as sheep without a shepherd. To spiritual Israel the church of Jesus Christ serves a similar purpose. Men come into it by spiritual birth. It affords means of spiritual development and is the instrument through which the world is won to God. It is absolutely indispensable to spiritual culture and fellowship with God. Without it men do not grow in the divine likeness, nor do they bear the message of salvation to those who sit in darkness and the shadow of death. This temple worship and service were supported by the offerings of the Jews. For its maintenance they gave one-tenth of their income. They constantly brought their offerings and came into the courts of their Lord. When they neglected this important duty they rapidly degenerated and fell away from divine favor. So the church of Christ must be self-sustaining. Christians are required to contribute in proportion to their prosperity to its support. No high degree of spiritual life can be maintained where this means of grace is neglected.

"The true Israelite brought his offering to the temple in clean vessels. Their laws of uncleanness were most rigid and unrelenting. They came with clean garments and vessels to the temple with their ablutions. This too is the great law of perfect acceptance with God today. Under the glorious high priesthood of Jesus all men became priests and may come before God with their ablutions, their offerings and acts of worship. Blessed are the pure in heart was a prominent beatitude of the Master. Pure hearts, pure motives, pure words, pure character, pure lives are the greatest products of the Christian religion, the greatest proof of the divine origin of Christianity and the greatest need of this age. Oh, for more white lives! Oh, for more men whose characters have not the smell of evil on their garments! Oh, for women walking in stainless purity with the white-souled Son of God and child of man."

AS bread feeds the body, Satin skin cream supplies nourishment to the skin.

Santa Fe

The Last Date for Cheap Rates This Fall

September 25, 26, 30, October 1 and 7. To Norfolk and Return September 25 and 26. All other dates to all towns shown and to

THERE AND BACK

Chicago, Ill.	$ 72.50	Sioux City, Ia.	
St. Louis, Mo.	67.50	St. Paul, Minn.	
Memphis, Tenn.	67.50	Minecla, Tex.	
New Orleans, La.	67.50	Duluth, Minn.	
Kansas City, Mo.	60.00	Houston, Tex.	
Atchison, Kan.	60.00	Norfolk, Va.	
St. Joseph, Mo.	60.00	New York, N. Y.	
Leavenworth, Kan.	60.00	Boston, Mass.	
Omaha, Neb.	60.00	Philadelphia, Pa.	
Council Bluffs, Ia.	60.00	Baltimore, Md.	
Pacific Junction, Ia.	60.00	Washington, D. C.	

and many others.

THE CALIFORNIA LIMITED

Is available for purchasers of these excursion tickets, and being a first-class train (exclusively,) its charms are strong.

These tickets are also good on either of our other daily express trains.

This is the best time of the year to stop at the Grand Canyon. Write, phone or call, and I'll plan it all.

McGee, 334 Spring St.

—PHONES—
Sunset Main 738. Home A9224

Bon Ami

The Best Scouring Soap Made

A Scouring Soap
A Metal Polish
A Glass Cleaner

IVERS & POND PIANOS

J. B. BROWN MUSIC CO., 642 South Broadway

CASH OR CREDIT

Our Prices Are the Same

TEETH On Plates that Fit. Cor. 8th & Hill Sts. Established 1894 Dr.

THOUGHT FOOD.

W CAN WE LOVE NEIGHBOR AS SELF?

mination of Problem by Bishop hnson—Who Is Our Neighbor? riginal Ideas That Will Stir Re- ous Circles Presented by Prelate.

ual mortal must obey the Di- mmandment to love his neigh- s himself? ghbor," is he? Is it "neighbor" Is he next door, or the ideal

After all, is this injunction? Right Rev. Joseph H. Johnson, Episcopal Bishop of the Diocese of Los Angeles, gave an illuminating discourse of this age-old and oft-vexed theme at St. Paul's Pro-Cathedral yesterday morning.

The bishop's broad and original treatment of this question have already aroused some of the more rigid doctrinaires of the clergy, and his sermon has become a lively discussion, now current to the public. It is a valuable contribution to progressive thought by one of the ablest thinkers in the church.

Bishop Johnson will start for the east today and will present his views in part of the country during the next month.

The text yesterday, he said: "Master, what shall I do to inherit eternal life?"—St. Luke x, 25.

It is natural to take a restricted view of this question, but as the text introduces it cannot be studied in part of the great whole to which it belongs. The lawyer came to Jesus with a question pressing upon him. It was the question which had always been asking, and which no reply threw the man back upon himself by a counter-question: "What is written in the law," asks, "how have you been taught?" And then follows the answer that he had been taught to love God and his neighbor. Had the question of this point its significance would have been apparent, and many more men have left it, but it does not close here. So far, as considered, Christ seems to have answered life to those who asked Him the question. But now let us go to the next detail of the story. Evidently the lawyer did not take an impartial view of the matter. He did not regard every man as a neighbor, neither did he believe others did. And evidently he was not the only inference that we can draw from the parable of the Good Samaritan, which Christ used to illustrate His own view of the subject, that every man holds that relationship. The priest was not, nor the Levite, but only the one to whom the neighbor whom Christ was to love as himself have any meaning. He was not the category of those to whom Christ is to give his affection. The ecclesiastic and the Levite narrowed the scope of human love to the Samaritan.

THE DILEMMA.

This answer, but I believe it is an appearance, and as we study the fundamental truth, I am sure we shall find that in this parable answering a great many way; that in it He has given the mightiest aspect of human love to get a proper understanding of the incident it will be seen clearly two terms are used. What a pity it is that we use an important word simply lose its value for us. No better illustration of this could be found than the terms we must consider. For instance, do most men mean what they speak of eternity when they say it? Is it safe to say that the thought of this congregation when they think of something that has no life after death. Involuntarily and heaven rise before the mind of this term, which we have from the lips of, Christ himself, and yet I find very little, in the scriptures to me, to suggest as that. Indeed, it seems that Christ evaded any discussion about a future life. He began and of its existence only gave the vaguest hints, which he recognized this, for he knew these things had been too much limited as were the ideas as he is here upon earth. It is not possible for him to give any conception of the life that should be revealed later by disclosure would be as much so as the divine comedy would be to the child of the present. It was, therefore, for the good of the dead book.

IS ETERNAL LIFE?

Let us at once for all banish that thought from our minds, and come to this term in the light of what is usually said about it, you will search in vain for a purpose evidently attached the word "eternity" to life as He used it. That idea was always one. He was conscious of the present life as duration. His argument is eminently practical and adapted to the average mind always has been concerned with the unseen future. The man who asked the question considering had reference to what might happen after the grave. Now to this very man was dissatisfied. Future Christ virtually said, "Take care of itself; you are immortal, and if this present life has any quality you need not worry about what may happen when you pass on to fresh conditions elsewhere. Put yourself right with God and your fellowmen. That is the only way to secure that life which is worth living." But apparent to the other view that has made the preacher of a gospel whose purpose was to free men's minds from the terror of hell and fascinating pictures of a heaven for the few—the common ones. Is not the view of eternal life for which Christ was rebuked not Christ's view, and was, as always, was not only secure to those who are clean and sweet and pure of heart, but who had given themselves to the Spirit of God which is the soul in which to get the force of character to enable it to enter the kingdom of heaven, as the lawyer, you remember, failed to do?

THE TRUE MEANING OF "LOVE."

Let us have another illustration of the way which follows the use of a valuable term in the case of love toward the word "love." Nothing has been more misunderstood by those who thinks of Jesus as a being of impatience. He was often troubled by a host of people who did not want to be healed, no matter as to religion to take the kingdom, and love for God and emotion of love always as the basis of quite a discussion of what Christ commands is an affection bestowed upon an ideal intelligently chosen. It presupposes that a process of selection has been going on, and that one object after another has been eliminated and that finally the decision has been reached that a certain object is ideal in its character, and is worthy of the best that we have to consecrate to its service. This is the kind of love that we may control. The other kind of love takes possession of us and enslaves us. This kind of love may be the offering of our will; we may dispose of it as we choose. The other sort of love comes unbidden, and if it comes alone, without the consecrating companionship of the higher and nobler Agapao, may, and often does, wreck our lives.

Now, there are two things that this higher sort of love does for man. First, it inspires every kind of tender thought for its object; it respects the rights, it anticipates the wishes of the one beloved. It will not be necessary to impose a command upon such a man to treat courteously and to deal honestly with the one to whom he has given his affections. As Christ said, such a love as that fulfilled the law instinctively. This aspect of love, however, concerns society rather than the individual. It was this aspect that Christ had in mind as He looked forward to His kingdom and its influence. In building up the new civilization that He wanted to establish. The social principles of that civilization were to be found in the Sermon on the Mount, and love was to be the commanding imperial influence that was to make it possible. Whatever political scientists may tell us of the law of competition may have economic value in a Christless society, but in the social order which Jesus came to set up, love of this noble character was to modify every law which mere human theorists sought to enforce. Until a man gets this thought well in mind, every injunction of Jesus will be a rainbow, a Will-o'-the-Wisp, a Chimera to him. A man who haggles with the ethics of the Sermon on the Mount, or who seeks to eviscerate the sayings of Jesus, which are hard because they force him to yield his preference or his will, has not yet gotten hold of the first great principles of the Master he professes to follow. He may be an excellent banker; he may be an intelligent mechanic, and even if he be a priest, he may be a fairly good man as men go, but he is not yet a Christian, if to be that means to be an honest follower of the Lord Jesus. A Christian may find it difficult to rise to his Master's ideal, but he will never relegate his Master's moral system to a rubbish heap of a theological lumber room. Rather out of a heart full of love will keep his ideal of Jesus before him, and by a constant effort and influence, do what he can to make the church a vital power in making trade, commerce, politics and society Christian in the only way which would merit the distinction of such a name.

LOVE'S FIRST EFFECT.

This, however, is but the one effect of the injunction of Christ; and, as I have said, it only affects society. It is only a concern of the social order, but you will bear in mind that when Christ said that the great law of the gospel was love He was speaking to an individual who had asked a definite question. What must I as an individual do that I may inherit eternal life? And having that question in mind, I say that the primary value of love must lie, not in its effect upon society, but upon the individual who exercises it. Now what does love for an ideal do for every man? Why, you know that a man's character is transformed by his appreciative love of the ideals to which he permits himself to be attracted. We find ourselves gradually changed by a constant and concentrated act of the affection. It is even claimed that we become physically akin to those to whom we are bound by such ties. Certainly some sort of accommodation and adjustment does take place between the men and women who, whether as husbands and wives, or sons and daughters, or friends, are allied by bonds of a love made holy by respect and dignified by intelligent regard.

I am sure that it was this thought that led St. Paul to counsel the Colossians to set their affections on things that are above. It was the caution of a man who knew what is in the souls of men. He knew that a man, by a law of nature, grew unconsciously into the likeness of the thing for which he cared the most, and that in setting this high estimate upon the molding power of love he showed that he had grasped the most important aspect of love upon which Jesus had set such great stress.

This is the well-known principle upon which the wise teacher of a secular art acts. He encourages the travel that brings the mind and heart of his pupil before the great world models. He is there for that purpose and he has been sent to Florence and Paris that he may do that very thing, and so the artist for months and years sits before the models of the Pitti and the Uffizzi and the Louvre for the uplift that an intelligent devotion for noble ideals, which is another phrase for love, is sure to inspire. The architect wanders through Touraine for inspiration from the castles of the Renaissance. The musician yearns for a familiar touch with the master singers and teachers in London, Paris and Vienna. All this attests the transforming influence of a fondness for ideals in purely human spheres, and this law was the fundamental law in the gospel of Jesus. Believing that the greatest thing in the world is the transforming influence of love he invariably placed before men's minds the finest ideals of life and duty of which he could conceive. This, the second aspect of love, we must keep before us as we read the story of today, and having clearly outlined it in our minds, we are prepared for the next step in the lesson.

TWO IDEALS.

Our Lord, the great idealist, in accepting the reply of the lawyer as embodying a vital truth, virtually submitted to His disciples two ideals as worthy of their supreme affection. Gathering up the argument may I not reverently put these words in the Master's mouth? My son, if you desire to make your life the thing that will endure permanently, you must lift your heart to God, and place your affection upon Him, and then discarding every other conception of human life as having anything more than relative value you must place your affection upon the most ideal life among men that such love for God has inspired. That means, first, that the life that will endure in the conflicts and in the contests into which men are thrown, must be in accord with God's plan, cheerfully accepted and lovingly lead. I realize what that means, perhaps, as well as any one who listens to me this morning. It means faith that like Job says: "Though He slay me, yet will I trust Him." It means that men will not worry; that in the hour of darkness they will hope expectantly and confidently that something eternally well for them shall come from every experience through which they pass, and that in consequence God, in whose providence all things are permitted to be, is worthy of supreme affection. It will brush every smirching doubt aside, and

Bishop Johnson,
who says the "neighbor" whom you should love as yourself is your intelligent ideal.

in the majestic words of the church's hymn, will cry, "Oh, Lord, in Thee have I trusted, let me never be confounded." Nay, more, because God is love it will affirm that the will of God which acts from the view of one who sees where man's eye cannot peer must be accepted in the loving faith of Him who when hardest pressed could say, "Not my will, but thine be done."

I am sure that viewed in the abstract such an attitude once admitting one's relationship to an omnipresent, omniscient, omnipotent and all-loving God, is the ideal one. This it was that Jesus took, and as a consequence, wherever He was, whether at Gethsemane or on the cross, His life retained its sweetness and its calm, and when the end came He could honestly look up into His Father's face and say: "It is finished." Thus was the ideal taught and exemplified and rewarded. Now, as any man, day by day, lives in the spirit of such a love Christ believed that he would gradually grow to take God's point of view as his own, and in so far as he did would his nature become God-like.

But Christ knew, as the law had said, that there was another ideal to be placed before man, as well as this first one. Every man must not only love the unseen God, but he as a man with a body, parts and passions, among men must have an ideal for his own visible and human life. As a man's mind deepens in its attachment to a wise and loving father is his heart suffused with love for him and his purposes, but a man's life at birth has before it a career in a very visible society, and looking toward the perfection of that career he must have an ideal upon which his heart may rest that in time will reproduce itself within his own body and soul.

THE GOOD SAMARITAN.

Now, for a moment let me turn your attention to the parable of the Good Samaritan, which our Lord gives at this point. From the parable we learn that the Good Samaritan was Christ's ideal character, because the priests and the ecclesiastics were hedged about with prerogatives and stayed with privileges, and the Levites were the respected literati of Judea. When in those days the young Jews started out in life, how natural it was for them to believe that these were the men to be envied. These were the men who seemed to be most favored. They had power, position and distinction, and the fascinations of the one and the other were no less then than now. Such men set a sort of pace and the volatile, malleable youth naturally were influenced by them. And instinctively they grew to love the ideals that they embodied. But Jesus said, no, that is not the ideal life, and in contrast with it he drew the picture of the Samaritan, who, touched with the love of God and humanity, gave a large share of his time, his tender ministration and his money to the unfortunate man who had been robbed and beaten. This was Christ's ideal character. This He set before the questioning lawyer as the ideal life. This is the neighbor which you are to make your ideal and whom you are to love. Keep the Samaritan ideal of life before you. Keep that always before your mental view; talk about it to your friends; inculcate the principles that create it to your children. Propinquity does not make a neighbor; caste and position do not invest men with the quality that has enduring value. Men are so much influenced by these things, but put such thoughts out of your minds, and in the spirit of a discriminating love set your affection upon the ideal characters that in sacrifice and self-giving bless their own little world and in such a love you will grow to be like them. In a certain sense we must love men generally. We must love men because they are men. That is true. Wherever we may be and whatever we may be, we ourselves as ministering Samaritan must tenderly touch every soul whom we pass, but the lesson of today's incident is that we only become able to do this as our natures are transformed by a love for the ideal life, which Jesus gives us in the ministering Samaritan on the roadside.

WHOLE PHILOSOPHY.

It seems to me that in this marvelous incident of Jesus' life we have disclosed to us His entire philosophy. How shall you and I secure the thing we so much desire? Is it immortality that we want? Christ's message to you and to me is to give up the search for that. Pearly gates and streets of gold, the beautiful imagery of unspeakable joys give us but a faint hint of the things that are to come. They may allure by a divine enchantment to trust God, but when that imagery has passed before our eyes, we realize that it can only be ours as now at this time we by our own choice infuse into the life that we are now living a love for God that will take Him at His word, and a love for that kind of life which has been fashioned by such a love. There, my friends, is the gospel of this entire incident. There is the grand answer to the lawyer's universal question. You and I may be doing many of the important things that Jesus and the church prescribes—so far, so good, but we cannot have eternal life until we have begun to impart to our present life the quality which supreme affection for God and God's ideal man alone can give. Close your thoughts to a future; put out of your heart the gushing sentimentalism that earthly ideals evoke; set your affection upon the noble conception of Jesus, then I promise you that for you the "Eternal Life" will have already begun.

PRETTY RIVERSIDE WEDDING.

Miss Funk Becomes Bride of Josiah Byerly, Former Army Officer of Philippines.

RIVERSIDE, Sept. 15.—At one of the prettiest of the fall weddings Miss Laura May Funk of this city became the bride of Josiah H. Byerley of Los Angeles, yesterday afternoon, at the home of the bride's parents, Mr. and Mrs. J. J. Funk of Colton avenue. Rev. R. M. Zuck, pastor of the United Brethren Church, officiated. The bride's only attendants were two winsome little children, dressed in white, who assisted as ring bearer and flower girl. Harland Smith bore the ring on a pillow resting in a basket of flowers, and little Lorena Smith strewed roses in the path of the bride and broom.

The bride wore an exquisite imported robe of lace and embroidery, with a long tulle veil caught in her hair with a coronet of orange blossoms. Her bouquet was of bride roses with a shower of sweet peas. The wedding music was played by Mrs. May Heller Tucker. For the ceremony the bridal couple stood in an airy bower of asparagus plumosus, from which hung myriads of wedding bell blossoms.

The bride was formerly a member of the faculty of the Long Beach High School. Mr. Byerley is a graduate of Case College, Cleveland, and was a lieutenant in the Philippines in the Spanish-American war. He is now at the head of the consumers' department of the Pacific Light and Power Company. After a short honeymoon trip Mr. and Mrs. Byerley will go to Los Angeles, where they will be at home after October 1.

DOLLAR MULTIPLIER.

TREES BETTER THAN MINES.

EUCALYPTUS IS DESCRIBED AS A WEALTH PRODUCER.

Pasadenan Cites Facts and Figures Which Should Interest Every One With a Little Capital—Grove He Writes, Should Yield Four Hundred Per Cent. on Investment.

PASADENA, Sept. 13.—[To the Editor of The Times:] The Hon. Gifford Pinchot, United States Forester, whose office enables him to be thoroughly posted as to both resources and consumption, made a statement during his recent visit to the Coast, that at the present rate of cutting and consuming the source of lumber supply would be exhausted within thirty-three years. Mr. Pinchot is not a man to indulge in calamity howls, or to guess at coming results. The bureau of which he is the head having made thorough investigations of the timber forests, as well as of the rapidity with which they are being cut off, reaches conclusions approximately correct.

Do we realize what effect denuded forests and a timber famine will have upon the commercial world? Could any greater calamity befall this country? Of course, the government, having control of about one-fifth of the timber lands, can in a measure defer the famine, but as four-fifths are in the hands of individuals and corporations, we can only expect that every tree of their holdings will be disposed of as rapidly and at as high a price as possible.

An opportune moment is at hand for the man with capital, and great wealth is in store for him who improves this golden opportunity. Yet it is hard to convince the capitalist, who has been content with 5 or 6 per cent. on his money, that he could just as easily make it earn a hundred times that amount in a perfectly safe enterprise. When forest creation is suggested as the medium through which this great wealth can be realized, he regards it as a visionary proposition. And yet there are plenty of data establishing the fact that there can be no greater money-making enterprise than this, especially when one takes into consideration the fact that by the time trees planted now reach a commercial size, the present source of supply will be so nearly exhausted that all kinds of lumber will command fabulous prices.

To convince the skeptic that tree growing is a money-making proposition, and to encourage more extensive planting, a few facts and figures may be presented. Having made this subject a lifelong study and having had the honor of being connected for a few years with the Bureau of Forestry, I can speak with some authority.

The successful tree grower must know, first, what to plant and how to plant. The eucalyptus is preeminently the best tree for forest growing in Southern California. It is thoroughly adapted to this soil and climate, makes a rapid growth in either moist or dry soil, and attains a commercial value in less time than any other known species. It possesses superior value for ship spars and telegraph and telephone poles. From various tests made by government experts, it has been found to possess double the strength of Oregon pine, and three times that of the Labiolly. It is almost equal to second growth hickory, which gives it great value in structural work, and in carriage and wagon building. The Santa Fé is so well convinced of its merits as material for ties that it has commenced the setting out of large tracts.

This tree is propagated from seed, is grown in nursery rows for one or two years, and is then taken up and replanted in properly prepared ground. It should be thoroughly cultivated for two or three years. Twelve hundred trees can be planted to the acre. Plenty of good eucalyptus growing land can be purchased in Southern California for $25 or $30 per acre. The trees can be propagated or purchased, planted and cultivated, as long as required, at a cost not exceeding five cents a tree. There is always more or less loss in starting a forest. Supposing loss in the first three years to be 25 per cent., this leaves 900 trees to the acre, costing $45. Taking 100 acres as a basis for calculation, at $30 per acre, the net cost in three years for 100 acres and 90,000 trees would be $7500.

The financial returns will, of course, be governed largely by the richness of the soil and the age of trees when cut. The eucalyptus attains a commercial size for poles and spars at the age of seven or eight years and would command a price of $5 or $6 a tree. Hon. Elwood Cooper of Santa Barbara is quoted as stating that he is cutting $350 per acre per annum from his eucalyptus grove, with scarcely a showing of where the cutting has been done. New and valuable additions are likely to be added to the numerous species now growing in California, for E. O. Faulkner, manager of the tie and timber department of the Santa Fé, is about to start for Australia, the home of the eucalyptus, to study its various species with the view of selecting such varieties as may be best adapted to the soil and climate of Southern California.

Before placing a fair commercial value upon a 100-acre grove, we will cull out say 20,000 of the inferior trees. This leaves 70,000 prime trees, which at the age of twelve years would command on the average a price of $10 each. But, to be conservative, we will place a net value on those 70,000 trees of only $5 each. This makes a grand total of $350,000, or over 400 per cent per annum on the original investment. The fortunate tree grower could sell his trees at $1 each, and yet realize over 75 per cent. per annum on the original investment of $7500. He would still be the owner of 100 acres of perpetual timber supply, as the eucalyptus reproduces more rapidly from the stump than the seed.

Of course such a mammoth return from so small an investment has a visionary look, but I am confident that, in view of an approaching timber famine, much larger returns may be anticipated.

D. C. BURSON.

STILL AGITATING.

Factions in Ocean Park Preparing Campaigns for Disincorporation and Against.

OCEAN PARK, Sept. 15.—At a meeting of the anti-disincorporationists, last night at the Decatur Hotel, it was decided to hold a mass meeting next Thursday night on Windward avenue, Venice. The managers announce today that the speakers will all be local men, and that the trustees will be given an opportunity to explain or reply to the charges made against them by the disincorporationists. The meeting will be held under the auspices of the Ocean Park Citizens' League, of which I. A. Ewing is president.

The leaders on the other side of the question have not announced the date for their next meeting. There is to be a meeting of the Chamber of Commerce tomorrow night, at which dates for future mass meetings will be agreed upon. Both factions are waging an active campaign and neither side appears to be discouraged.

PERSONALS.

Mr. and Mrs. E. K. Alpaugh, and little Miss Mary Alpaugh, of San Gabriel, are the guests of Postmaster and Mrs. C. E. Lovelace, at their Fraser-avenue home.

Mrs. W. H. Wagar, Mrs. Tom Meldrum and Mrs. Leinbrock, after a two weeks' sojourn at Sierra Madre, returned this morning.

HARRIMAN SUPERINTENDENTS.

Superintendents of motive power on the Harriman lines will hold their semi-annual meeting here today. One of the officials, who registered at the Alexandria yesterday, stated that the superintendents will discuss routine business merely. Questions relating to supplies will come up. A number of representatives of railroad supply houses will submit prices on various articles. Among the officials in attendance are: H. J. Small, of the Southern Pacific; J. F. Dunn, Oregon Short Line; W. B. McLean, Union Pacific; J. F. Graham, Oregon Railway & Navigation Company, and P. Sheedy of the Southern Pacific.

THE GIRL of THE HOUR

GETS HER IDEAS FROM

THE DELINEATOR

If you want to know the fad of the hour in dress, get THE DELINEATOR. **Six Parisian fashion experts and artists** report daily to it the latest creations in this Fashion center. These styles are illustrated by artists of world-wide reputation.

Mrs. Osborn, creator of fashion for women of fashion in America, has just returned from Paris. With that fine discernment that has made her famous, she has selected for THE DELINEATOR the very best productions of the great fashion creators of that center.

Her Letter for OCTOBER is a Special Treat

YOU CAN GET IT IN

THE DELINEATOR

15 Cents a Copy — $1.00 a Year

From the Newsdealer or any Butterick Agent, or

THE BUTTERICK PUBLISHING COMPANY, Ltd.
Butterick Building - - - New York

DOBINSON SCHOOL OF EXPRESSION (Inc.)—Fall term in EXPRESSION DEPARTMENT opens Monday, September 16. DRAMATIC DEPARTMENT in class or private lessons, open all the time—EVENING CLASSES meet twice a week—JUVENILE CLASSES in elocution Monday and Thursday afternoons. DOBINSON AUDITORIUM, 1044 SOUTH HOPE STREET.

Telegraphy

"Baiding's Railway and Telegraph Institute" teaches you everything pertaining to station duties, using the books and blanks furnished by railroads, express and commercial companies. Day and night sessions. Enroll now. 321 S. HILL ST.

Woodbury Business College

309 South Hill Street. Day and Evening

Established 1882 Incorporated 1900
LOS ANGELES BUSINESS COLLEGE
417 WEST FIFTH STREET

THE MARYLAND Kindergarten School of English and Music.
703 Westlake Ave. Second year opens Sept. 16th. Burrowes Course of Music Study. Primary and kindergarten. Classes held on playground during good weather. LILLIAN D. GOUGH, Principal. E2385.

SCHOOL OF N. E. Corner Westlake Park. Art and Design
Register for October 1st
L. E. G. Macleod, Dir. E1667.

HEALD'S SOUTHERN CALIFORNIA Business College
AND GRAHAM SCHOOL OF SHORTHAND, 636 S. GRAND AVE. LOS ANGELES, CAL.
J. W. LACKEY, Mgr.

100 WORDS PER MINUTE SIX WEEKS
Eclectic Shorthand
Saves Time and Cash
1013 S. Main St.
Phone Home F5304

MISS de LAGUNA and MISS VANCE'S
SCHOOL FOR GIRLS
THE WESTLAKE SCHOOL.
Accredited to leading colleges. 612 South Alvarado street. Main 4680; Home 51465.

"SONNENSCHEIN"
KINDERGARTEN AND PRIMARY SCHOOL. Sixth year opens Sept. 30th. Apply after Sept. 1st to MISS MARIAN P. GREENE, 1137 West 27th, or Telephone 21128.

HARVARD SCHOOL (MILITARY)
Western Ave. Reopens Sept. 16. 15-acre athletic field. Send for illustrated catalogue. Tel., B-4868. Grenville C. Emery, Litt. D., Head Master.

MISS ABELL'S SCHOOL
1146 S. ALVARADO.
INDIVIDUAL INSTRUCTION. All grades. Special work for adults. Phone E-3067.

L. A. CONSERVATORY OF MUSIC AND ARTS
Virgil Claviers for tourists. 357½ S. Spring st. E. J. VALENTINE, Pres. A2234—M-4468.

12th YEAR
Miss Allen's Boarding School for NERVOUS AND BACKWARD children. Special attention to defective speech. 1826 Georgia street.

Always Pure
Housewives can better afford to buy
Dr. PRICE'S Flavoring Extracts
Vanilla Lemon Orange Rose, etc.
for they are pure and reliable flavors; have always in purity and strength conformed to the Pure Food laws.

Schools and Colleges
INFORMATION BUREAU OF THE TIMES FREE INFORMATION BUREAU
Full particulars, together with catalogues, circulars, etc., of Universities, Colleges and Private Schools advertised in these columns may be had free of charge by calling or writing The TIMES FREE INFORMATION BUREAU.

California Military Academy
Santa Monica, Cal.,
Major E. M. Baker, Superintendent.
Bartlett R. Bishop, A.B., Principal.
Strictly military boarding and day school for boys. Fits for college, foreign travel and business. Only school in the vicinity of Los Angeles situated on the bluff directly overlooking the Pacific Ocean. Ideal winter climate, affording outdoor recreation and sea bathing the entire year. Highest standard of scholarship. Uniform inspected by State Military Authorities and approved as conforming to the new "uniform law." Fall term opens Sept. 25, 1907. Catalogue on application.

Saint Vincent's College
Los Angeles, California
Opens September 16th
Civil Engineering Course
Splendid Commercial Course
Shorthand, Typewriting
Send for Catalogue. Phones 84207 Busy 4123

Von Stein Academy for Pianists
training Beginners and advanced Pianists according to modern ideas and highest artistic principles. Harmony, Composition, Accompaniment. Ensemble, Musical History, Sight Reading, Repertoire, etc.

FREE OF CHARGE
TO OUR Piano students. A complete musical education, prices from fifty cents to three dollars per lesson. Pupils accepted daily. Easy terms. For further information call or Secretary at 1502 S. Grand Ave. Phones 19721 A. B'way 2823. PUBLIC CLASS RECITALS EVERY THURSDAY 3:30 P.M.

Marlborough School For Girls
540 WEST 23RD STREET.
19th year opens October 1st.
Outdoor study, gymnasium, tennis, basketball. Pupils under 14 not admitted. References from school last attended absolutely necessary if pupil is unknown to the principal. Mrs. Caswell will be at home after Sept. 16th, daily from 2 to 4.
Certificate admits to college.
MRS. GEORGE A. CASWELL, Principal.
MISS GRACE WILTSHIRE, Vice-Principal.

MARLBOROUGH PREPARATORY SCHOOL,
604 WEST ADAMS STREET.
Girls under 14 years old. Fifth year opens September 30th. Boarding pupils received any time. Day pupils should apply promptly, as the number is limited.
MISS IDA B. LINDLEY, Principal.

Huntington Hall 1111 South Main St.
Boarding and Day School for Girls. Certificate admits to Eastern Colleges. Special Course for European Travel. Branch School in Paris. Advantage in English, French, Music and Art. Good Primary Department. Positively no extras but Music and Painting. Day School Prices for the year: Senior Dept. 1200, Junior $150, Primary $100. School opens Oct. 15. Telephone F-6911. Main 7185.
FLORENCE HOUSEL, Principal.

Urban Academy
Semi-Military Boarding and Day School
For Young Boys
200 Beacon St. Phones Home 53047, Bdwy. 3874
Miss McDonnell, Principal
References, Hon. Wm. Taft, Sec. of War
Rt. Rev. Bishop Thomas Conaty

The Brownsberger Short Course
353-5-7 West Seventh Street.
The Largest Business College in Los Angeles. Beautiful for situation. Perfect light and air. Investigate.

CUMNOCK SCHOOL OF EXPRESSION
FOURTEENTH YEAR OPENS OCT. 3.
Boarding and Day School for young women. EXPRESSION COURSE (three years). ACADEMIC Course (four years). SPECIAL Courses. Work conducted upon individual method. Private lessons in Reading given all regular pupils. Gymnasium, tennis and basket-ball. Atmosphere of school ideal and highest standards maintained. Send for illustrated catalog. 1340 S. FIGUEROA ST.

California Teachers' Agency
Has located over 2600 teachers in this State under present managers. We are thoroughly acquainted with schools, school laws and conditions. Teachers in constant demand for positions in schools and families. Write, phone, or call for information when wanting position or teacher. BOYNTON NORMAL has prepared over 1000 teachers for certification. Enter now for June examination. BOYTON & CHTERLY, 325 Stimson Block.

THE LOS ANGELES MILITARY ACADEMY
COMMONWEALTH AVENUE.
Through preparation for college or business, moral, educational and social advantages, and methods which appeal to thoughtful parents desiring for their sons the best preparation for life.
Next semester begins Sept. 17.
Walter J. Bailey, A. M., Principal
Phones: Main 1558; E-2626.

18th Year
Girls' English Classical School
Reopens Sept. 26. Send for illustrated catalogue. ANNA B. ORTON, Prin. 130-154 South Euclid Ave., Pasadena Cal. Home Phone 696.

CALIFORNIA SCHOOL
FOR BOYS UNDER 14 YEARS OF AGE.
Boarding and Day. Gymnasium, sloyd, military drill, languages. 1948-52 Lovelace Ave.
N. WILLIAM BRICK, A.B. Principal.
Phone B-3673. Write for catalogue.

GIRLS' COLLEGIATE SCHOOL
Fall term opens Thursday, Sept. 26. Large registration in all departments from Primary through Academic. School of 250 pupils. Miss Dennen and Miss Parsons, the Principals, have returned from their travels, and are at home every morning.

Yale School
OPENS SEPT. 16.
T. G. ADAMS, B. A., Head Master (Yale.)
Boarding and Day School for young men and boys. Fine Gymnasium. Illus. Cat. Main 6254. 205-207 N. UNION AVENUE.

Los Angeles County—Its Cities and Towns.

NEWS REPORTS FROM CORRESPONDENTS OF THE TIMES.

RIGHT IN LINE.

THROOP POLY'S RECORD START.

OPENS WITH LARGER CLASSES AND FACULTY.

Many New Teachers and Prospects Are Bright; Those in Charge of Departments—Aged Woman Dies from Her Injuries—Kicked to Defeat. Baseball Players in Rebellion.

PASADENA, Sept. 16.—Throop Polytechnic Institute enters upon the most prosperous year of its history with an increased faculty and registration of students. Today the roll shows 622 students in all classes, as against 529 students last year, an increase of 20 per cent. Nine new teachers and professors have been engaged and the classes, although larger, will receive ample attention. It is likely that the enrollment for the year will exceed 700, as many more students have indicated their intention to enter Throop.

Prof. Arthur H. Chamberlain will continue as acting president during the coming year and Prof. Benjamin Franklin Stacey will remain as acting dean until the close of the year. Nothing will be done in the way of installing a new president until the opening of the sessions of 1905-9.

During the past week Prof. Chamberlain returned from a trip for combined pleasure and institute business to Merced, Stockton, San Francisco, Oakland, Berkeley and Santa Cruz. He reports that prospects never were so bright, especially in the engineering and normal departments. Profs. Ford, Gaylord, Gilmore, Clifton Batchelder and Miss Craig have also returned from eastern trip to their posts. The Misses Himrod and Stewart are on their way from the East.

Comprising the nine professors and instructors added to the faculty are Miss Hetty Anthony, A.B., University of Missouri, A.M., Columbia, B.D.S., Teachers' College of New York, who will enter the department of domestic science; Frank C. Bodine, architectural drawing and machine design; Miss Margaret Donaldson, art; George P. Foster, B.S., Worcester, machine shop; S. Webster French, B. S., Cornell, chemistry and physiography; Alfred Gillou, A.M., Yale, education and manual arts; Ida Gray, A.B., Stanford, English; Thornton H. Lodge, commercial department, and Louis Willits, domestic arts.

Miss Mabel Himrod, of the old faculty, will have charge of the combined departments of domestic science and domestic arts. This is considered one of the important improvements in the schools this year as all this work will be systematized.

Holding over from last year's faculty are: H. R. Perkins, mathematics and civil engineering; W. K. Gaylord, chemistry; L. H. Gilmore, physics and electrical engineering; Miss Jennie Coleman, English; Joseph Grinnell, biology; R. E. Ford, mechanical engineering; E. A. Bachelder, director of art; Paul Boehncke, German and Latin; Harry Clark Van Buskirk, mathematics; Ada Jane Miller, English; Harry Trumbull Clifton, physics; Pearl Blanch Fisher, French; W. W. Martin, wood working; C. M. Quinn, instructor in forging; Chita Kraft, Spanish; Frederick L. Bindhammer, physical culture; Margaret J. Stewart, expression and physical culture; Ernest B. Hoag, biology; F. S. Warren, musical director, and Ruth Gaylord, assistant librarian.

AGED WOMAN DIES.

After suffering three weeks with a fractured hip and injuries to her spine, Mrs. Lucinda Hoadley, 74 years old, died last night. Three weeks ago she was a passenger on an Altadena electric car and desiring to alight she attempted to leave the car by the forward gateway. The motorman cautioned her and the conductor was hastening to her assistance. She alighted from the car while it was still in motion and was thrown heavily to the pavement. Her hip was broken and her spine shocked. She lingered for three weeks and finally expired. She was a native of Indiana but had resided in Pasadena a number of years. Adams, Stevens and Turner, funeral directors, are informed that the body will be sent East for interment to Mrs. Hoadley's home. She died at the residence of Mrs. Rubel, No. 112 Hammond street.

LESSON IN MANNERS.

Full of beer and fight, Joe Frank, a native of Mexico, went to Arcadia Sunday, and used language unfit for polite ears. He made a pass for one of the bartenders, who retorted with a blow in the face. Frank reached for his hip pocket, but the other bartender lifted him with a kick into a corner, where he lay insensible for some time. Deputy Constable Carpenter revived him, and brought the man to the City Jail, where Dr. A. D. S. Coy spent more than an hour reducing the swelling around the injured eye. The Mexican says he lives at No. 2138 Wilson avenue, Los Angeles and that he works for the Waterhouse Cement Company. He has the best black eye that has appeared in the Police Station for a long time. The optic is shut tight.

BASEBALL FANS REBEL.

Local players and baseball enthusiasts arose in mighty dudgeon today when the Allied Printing Company's nine trimmed the Pasadena ball tossers by a score of 13 to 7. Loud were the howls against McDonald, captain and third baseman of the Pasadena boys, and also against Manager Tipton. The cry is now for an All-Pasadena nine, and to discard the ideas of membership in the Southern League. Parker, who occupied the box for Pasadena, is an old resident, although for five years past he has played with Hartford. He struck out eight of the printers, and was doing finely, until it is asserted, McDonald ordered him not to take signals from the catcher, but to watch him on third base, and deliver his ball according to his orders. This left the catcher, Leahy, guessing, and ball after ball went to the backstop, although Leahy has a reputation for good judgment, and being a stone fence behind the bat.

McDonald is charged with seventeen errors. Every chance that came his way was missed, and every score of the fatal thirteen made by the printers, the boys tally up to his credit on the wrong side. After the game the disgusted players held a meeting, and determined to organize a junior team, if they could not break away from Tipton's management otherwise. Nearly all the players say they will never again play with McDonald directing the team on the field, and they bitterly charge defeat by a nine entirely below their class to his bad management and generalship. It is likely that within the present week the Pasadena baseball team will be entirely reorganized.

Dr. Up de Graff returned. Eye, ear, nose and throat. Dodsworth Block.

Photo supplies, Morris-Thurston Co.

Phelps for wall paper and paints.

Artists' materials at Wadsworth's.

FIRST WIFE FOILS HIM.

Father Twice Tries to Kidnap Son, but in Vain—He Escapes.

[SPECIAL CORRESPONDENCE.]

LONG BEACH, Sept. 15.—Twice attempting to kidnap his 10-year-old son, Eddie, Edward Bartee was frustrated by his former wife, and when the police took up the chase he finally made his escape in an automobile toward Los Angeles.

Mrs. Bartee was granted a divorce in Riverside about three years ago, and was given custody of her boy, but with the provision that his father could see him whenever he cared to do so. For a time all went well, but finally Bartee married a second wife and when he visited his first wife to see his son, brought the second Mrs. Bartee with him. This caused trouble.

About a week ago Mrs. Bartee came to Long Beach and became a guest at the Eastman House on Seaside boulevard. Last evening while walking along the bluff Bartee came along and suddenly grabbed Eddie and started to run. Mrs. Bartee made a great outcry and her former husband abandoned the boy and made his escape.

Mrs. Bartee then hurried to headquarters for a policeman, but just opposite the entrance Bartee drove up in an automobile and, jumping out, again grabbed his son and tried to drag him into the vehicle. Mrs. Bartee flew to the rescue and struck the would-be kidnaper in the face with her hand-satchel and called for the police.

Policeman Harrover came on the run, but before he reached the scene Bartee again left his son, jumped into the auto, dashed up the street and disappeared in the dusk toward the north. Mrs. Bartee says she will swear to a warrant for the arrest of Bartee tomorrow morning.

BANG! BIFF!

ONCE ARRESTED, TWICE FINED.

POT HUNTER SHOOTS CURLEWS WITHOUT LICENSE.

Deputy Game Warden Pritchard Catches Los Angeles Man at Playa Del Rey Violating Game Laws and Justice Steel Lets Him Off With Smallest Payment—News Notes.

SANTA MONICA, Sept. 15.—J. F. Avery of No. 1140 South Union avenue, Los Angeles, was arrested at Del Rey this afternoon by Deputy State Game and Fish Commissioner H. I. Pritchard on a charge of violation of the game law. Avery was engaged in shooting curlew on the beach when apprehended by the officer.

On investigation Pritchard found that Avery was shooting without a license, so a charge of violating the license law was also placed against him. He was taken before Judge J. C. Steele at a special session of court and fined $25 on the first charge and $10 on the second. He paid both fines.

Pritchard states that he has heard much complaint lately of people who insist in shooting curlew during the closed season. He is determined to put a stop to the practice and says that other arrests will follow if there is any more unlawful shooting.

CONDUCT FUNERAL.

The local lodge of Elks went to Los Angeles this afternoon to conduct the funeral service over the remains of the late L. C. Hulburt, at the Peck & Chase chapel. The ritualistic service was carried out, Judge J. C. Noyes delivering the eulogy. Mr. Hurlburt was one of the oldest and most faithful members of the Santa Monica lodge. Interment was at Evergreen Cemetery.

WIN BY ONE RUN.

The Santa Monica baseball club defeated the Huntington Beach team this afternoon by a score of 10 to 9.

SANTA MONICA NOTES.

Mr. and Mrs. F. H. Taft entertained at dinner at their home, No. 524 Oregon avenue, last night, in honor of the eighty-second birthday anniversary of Mr. Taft's father, Rev. S. F. Taft, of Sawtelle. Those gathered about the board were Dr. Sarah Howe Morris, her daughter and sister, Mr. and Mrs. O. S. Westover and Mrs. Grace Carrillo.

Miss Lucy H. Waters, formerly a teacher in the Santa Monica High School, left today for Oakland, where she goes to teach French and English. Miss Waters has been visiting her mother on Twelfth street, for several weeks.

Mr. and Mrs. Will Hart, former Santa Monicans, but now of Phoenix, Ariz., are here for a short stay with relatives.

The First Methodist Episcopal Church of this city has just closed a highly successful year. At the annual meeting last night the report showed the organization to have 276 members and 48 probationers.

Mr. and Mrs. Frank L. Sterns, old-time residents of this bay, have moved to Los Angeles, where they have purchased a home on Avenue 53.

A large lot on Hollister avenue, close to Bristol pier, is offered at a sacrifice price for cash. No agents; no commission. Owner, Address X, box 120, Times Office.

"John, where is Skinnem's brokerage office?"

"Why do you ask?"

"I understand he is offering some bargains on stocks slightly damaged by water."—[Washington Life.

HALF A DAM.

HARBOR MOUTH NEARLY READY.

ONE COFFERDAM BUILT, OTHER IS UNDER WAY.

Monster Bucket in Use for Excavating—Drawbridge Will Be a "Lifter"—Full Sewer System Is Completed—Millionaire Was Once a Ranch Hand—News Notes.

LONG BEACH, Sept. 15.—The first section of cofferdam on the west bank of San Gabriel River, near its mouth, has been completed by the Atlantic, Gulf and Pacific Company, which has the contract for constructing the bridge abutments for the Salt Lake Railroad.

An immense steel bucket, six feet across, three feet deep and weighing 4000 pounds, is being swung from a derrick and will be used in excavating for the piers. After the excavation is completed piling will be driven at two-foot intervals and then will follow the concrete, the material for which is now arriving by the carload. Twenty-eight-day tests are to be made of the cement, a sample from each tenth sack being examined in a Los Angeles laboratory.

Superintendent Ledbetter said today that the steel for the bridge is being manufactured in the East and would begin arriving about December 1. The bridge which is to span the river is regarded as one of the marvels of mechanical construction, and there are only a few similar ones. The bridge consists of one span 180 feet long, which will roll back on the main track a few feet and then be raised to a vertical position whenever ships are to pass through the channel.

The advantage of the lift bridge over the swinging draws lie in the fact that no center or protection pier is needed, and therefore, spans only one channel and does not encroach upon valuable land and water space when being opened. The new bridge, under orders of the War Department, must be ready for service, May 1, 1908.

SYSTEM COMPLETED.

Yesterday sewer district No. 6 was completed from Alamitos to Bixby Park and from Bishop to Ocean avenue. It comprises 40,000 feet of sewer, of which 4000 feet is main sewer pipes of 14-inch diameter. It cost the city $21,000. Much of the work to a depth of five and one-half feet was done by a steam ditch digger at the rate of 400 feet a day, doing the work of fifty men.

This district now completes the capacity of the present outfall system and the rest of the city will have to be taken care of by another main system, for which a bond issue will be voted early in the next year.

RANCH HAND MILLIONAIRE.

The queer pranks of Dame Fortune is not better illustrated than in the story of Alfred D. Myers, the Goldfield millionaire, who is building a mansion on the bluff opposite Bixby Park, the hardware of which is to be quadruple plated with gold from his own mines. Four years ago, in July 1903, Alf D. Myers was teaming out of Tonopah. He had been worth $5000 in Arizona, but dropped it in speculation at Chloride.

The loss of the money nearly crazed him and he sold his last work horse to buy railroad tickets for himself and family from Kingman to Azusa, Cal. For a year he worked on the Baldwin ranch, and saved money to buy a horse. Then he went to Reno and to Tonopah. From the latter place he drifted to Goldfield, being among the first 150 residents of the camp. His experience in mines stood him in good stead and now he is spending $150,000 on grounds and a home that is to have golden door knobs.

LONG BEACH NOTES.

William Penn Watson, a prominent rancher north of the city, who recently purchased the townsite of Thermal, is a strong advocate of farming without irrigation. Yesterday he brought in from the ranch what he claims is the largest sugar beet ever raised in the State of California without irrigation. It is twenty inches in circumference and weighs nineteen and one-half pounds.

William G. Hurlburt of Niles, O., nephew of W. P. Hurlburt, who committed suicide last Sunday, arrived here last night to look after his uncle's funeral. Mr. Hurlburt was here in May during the Shriners' convention and sought to induce his uncle to go home with him, but the old man said he was a pioneer of the West and intended to die west of the Rockies. In accordance with the dead man's wish expressed in a letter found on him, the remains will be taken to Los Angeles Monday, for cremation.

Long Beach Lodge No. 210, Knights of Pythias, will go to Los Angeles Friday night to contest with Los Angeles lodge No. 205, for the trophy cup offered by the County Pythian Board for the best exemplification of the third rank work. The present contest is the semi-finals, in which Long Beach, Whittier, Los Angeles, Pomona and Pasadena are the contesting teams, each having one victory to their credit. The lodges of Los Angeles county are in the federation.

Thomas Harrison, living on Ojai street, was wounded by a stingray Sunday, but paid scant attention to it, and as a result the foot and leg swelled to an unusual size, which required a surgical operation and for a time blood poisoning was feared.

John A. Jackson, who, during the summer has been plunge guard at the bath-house and has a record of five rescues during the season, left yesterday for San Francisco. He is succeeded by Hans Vockeroh, a former guard, who has been at Coronado this summer.

The Knights and Ladies of Security have elected as new officers: Mrs. Mary E. Conrad, president; Smith Shallenberger, vice president; Mrs. Wiemer, prolate; Mrs. Mary Maslin, secretary; Mrs. Thomas Gaulding, musician.

Payment of city taxes will begin October 12 and become delinquent after the first Monday in December.

The posting of notices for street improvement, by oiling and tamping, on thoroughfares between Alamitos avenue and the east city limits, began yesterday. Twelve hundred notices are required in the large district undertaken. The cost of the work will be about $35,000.

Dr. R. S. Oakford, president of the State Board of Pharmacy, who was recently operated on for appendicitis, has been removed to his home and is recovering so rapidly that he expects to be able to be on the streets next week.

The senior class of the High School has elected as class officers, Eugene Tincher, president; Frank Robinson, vice president; Ethel Howe, secretary; Ruth Teoman, treasurer.

Mrs. Kawler (looking at photograph:) It's an excellent picture of you, but it's an exceedingly poor one of your husband.

Mrs. Crossway: I know it, but I like it all the better on that account. He makes such an admirable—er—foil, you know.—[Chicago Tribune.

CHAPTED XIII—(Continued.)

"Not very many, Paul, and those chiefly city men. They eat a great deal and talk about money. It's all money up there—the rich, the rich, the rich—I wonder how long I shall be able to stand it."

"Oh, money's a thing most people get used to very quickly. They can stand a lot of it, my boy. But are there not foreigners at your house—men of my own country?"

"I have never seen any—once, I think, Mr. Gessner was talking to a stranger in the garden and he looked like a foreigner. You don't think I would spy upon him, Paul?"

"That would be the work of a very ungrateful fellow. None the less, if there are foreigners at Hampstead—I should wish to know of it."

"You—and why?"

"That I may save your kind friend from certain perils which I think are about to menace him. Yes, yes, he has been generous to you and I wish to reward him. He must not know—he must never hear my name in the matter, but should there be strangers at Hampstead let me know immediately—write to me if you cannot come here. Do not delay or you may rue it to the end of your days. Write to me, Alban, and I shall know how to help your friend."

He had spoken under a spell of strong excitement, but his message delivered, he fell again to his old quiet manner; and having exchanged a few commonplaces with the astonished lad plainly intimated that he would be alone. Alban, surprised beyond measure, perceived in his turr that no amount of questioning would help him to a better understanding; and so, in a state of perplexity which defied expression he said "Good night" and went out into the quiet street.

CHAPTER XIV.

STRANGERS IN THE CAVES.

It was some time after midnight when Alban reached Broad-street station and discovered that the last train for Hampstead had left. A certain uneasiness as to what his new friends would think of him did not deter him from his sudden determination to turn westward and seek out his old haunts. He had warned Richard Gessner that no house would ever make a prisoner of him, and this quick desire for liberty now burned in his veins as a fever. It would be good, he thought, to sleep under the stars once more and to imagine himself that same Alban Kennedy who had not known whither to look for bread—could it be but five short weeks ago!

The city was very still as he passed through it and, save for a broken-down motor omnibus with a sleepy conductor for its guardian, Cheapside appeared to be almost destitute of traffic. The great buildings, wherein men sought the gold all day, were now given over to watchmen and the rats, as the bodies of the seekers would one day be given over to the earth whence they sprang. Alban depicted a great army of the servants of money asleep in distant homes, and he could not but ask what happiness they carried there, what capacities for rest and true enjoyment.

Was it true, as he had begun to believe, that the life of pleasure had cares of its own, hardly less supportable than those which crushed the poor to the very earth? Was the daily round of abundance, of lights and music and wine and women—was it but the basest of shams, scarce deceiving those who practiced it? His brief experience seemed to answer the question in the affirmative. He wondered if he had known such an hour of true happiness as that which had come to him upon the last night he had spent in the Caves. Honesty said that he had not—and to the Caves he now turned as one who would search out forgotten pleasures.

The building in St. James's street had made great advance since last he saw it, but he observed to his satisfaction that the entrance to the subterranean passages were not absolutely closed, and he did not doubt that many of the old night-hawks were still in possession. His astonishment, therefore, was considerable when, upon dropping into the first of the passages, a figure sprang up and clutched him by the throat, while a hand thrust a lantern into his face and a pair of black eyes regarded him with amazed curiosity.

"A slap-up toff, so help me Jimmy! And what may Your Royal Highness be doing this way—what brings you to this pretty parlor? Now, speak up, my lad, or it will go queer with you."

Alban knew in an instant—his long experience taught him—that he had fallen into the hands of the police—and his first alarms were very real.

"What right have you to question me?"

"Oh, we'll show our right, sharp enough. Now, you be brisk—what's your name and what are you doing here?"

"I am the son of Mr. Richard Gessner of Hampstead and I used to know this place. I came down to have a look at it before the building is finished. If you doubt me, let us go to Mr. Gessner's house together and he will tell you who I am."

It was a proud thing to say and he said it with pride. That thrill of satisfaction which attends a fine declaration of identity came to Alban then as it has done to many a great man in the hour of his vanity. The son of Richard Gessner—yes, his patron would acknowledge him for that! The police themselves admitted the title by almost instant capitulation.

"Well, sir, it's a queer place to come to, I must say, and not very safe, either, for a gentleman in your position. Why didn't you ask one of us to bring you down? We'd have done it right enough, though not to-night perhaps."

"Then you're out on business?"

"You couldn't have guessed better, sir. We're here with the nets and there will be herrings to salt in the morning. If you care to wait five minutes, you may look into the bundle. Here's two of three of them coming along now and fine music they're making. I must say. Just step aside a minute, sir, while we give a hand.

"If you mean Capt. Forrest, I have just left him," interposed Alban.

That's a woman's voice and she's not been to the Tabernacle. I shouldn't wonder if it was the flower girl that hobnobbe with the parson—oh, by no means, oh, dear no."

He raised his lantern and turned the light of it full on the passage, disclosing a spectacle which brought a flush of warm blood to Alban's cheeks and filled him with a certain sense of shame he could not defend. For there were three of his old friends, no others than Sarah and the Archbishop of Bloomsbury with the boy "Betty," the latter close in the custody of the police who dragged him headlong, regardless of the girl's shrieks and the ex-clergyman's protests upon their cruelty. For an instant Alban was tempted to flee the place, to deny his old friends and to surrender to a base impulse of his pride; but a better instinct saving him, he intervened boldly and immediately declared himself to the astonished company.

"These people are friends of mine," he said, to the complete bewilderment of the constables, "please to tell me why you are charging them?"

"Gawd Almighty—if it ain't Mr. Kennedy!"—this from the woman.

"Indeed," said the clergyman, with a humility foreign to him, "I am very glad to see you, Alban. Our friend 'Betty' here is accused of theft. I am convinced—I feel assured that the charge is misplaced and that you will be able to help us. Will you not tell these men that you know us and can answer for our honesty?"

The lad "Betty" said nothing at all. His eyes were very wide open, a heavy hand clutched his ragged collar, and the police stood about him as though in possession of a convicted criminal.

"A young lad, sir, that stole a gold match-box from a gentleman and has got it somewhere about him now. Stand up, you young devil—none of your blarney. Where's the box now and what have you done with it?"

"I picked it up and give it to Capt. Forrest—so help me Gawd, it's true. Arst him if I didn't."

The sergeant laughed openly at the story.

"He run two of our men from the National Sporting right round Covent Garden and back, sir," he said to Alban. "The gentleman dropped the box and couldn't wait. But we'll see about all that in the morning."

"If you mean Capt. Forrest of the Trafalgar Club, I have just left him," interposed Alban, quickly; "this lad has been known to me for some years and I am positively sure he is not a thief. Indeed, I will answer for him anywhere—and if he did pick up the box, I can promise you that Capt. Forrest will not prosecute."

He turned to "Betty" and asked him an anxious question.

"Is it true, Betty—did you pick up the box?"

"I picked it up and put it into the gentleman's hand. He couldn't stand straight and he dropped it again. Then a cab runner found it and some one cried 'stop thief.' I was frightened and ran away. That's the truth, Mr. Alban, if I die for it—"

"We must search you, Betty, to satisfy the officers."

"Oh, yes, sir—I'm quite willing to be searched."

He turned out all his pockets there and then, was pinched and pushed and cuffed to no avail. The indignant Sarah shaking her clothes in the sergeant's face dared him to do the same for her and to take the consequences of his curiosity. The archbishop obligingly offered his pockets, which, as he said, were open at all times to the inspection of His Majesty's authorised servants. A few words aside between Alban and the assembled police, the crisp rustle of a bank-note in the darkness, helped conviction to a final victory. There were other ferrets in that dark warren and bigger game to be had.

"Well, sir," said the sergeant, "if you'll answer for Capt. Forrest—and he'll want a lot of answering for to-night—I'll leave the lad in your hands. But don't let me find any of 'em down here again, or it will go hard with them. Now, be off all of you, for we have work to do. And mind you remember what I say."

It was a blessed release and all quitted the place without an instant's delay. Out in the open street, the Archbishop of Bloomsbury took Alban aside and congratulated him upon his good fortune.

"So your old friend Borisknoff has found you a job?" he said, laying a patronizing hand on the lad's stout shoulder. "Well, well, I knew Richard Gessner when I was—er—hem—on duty in Kensington, and in all matters of public charity I certainly found him to be an example. You know, of course, that he is a Pole, and that his real name is Maxim Gogol. Gen. Kaulbars told me as much when he was visiting England some years ago. Your friend is a Pole who would find himself singularly inconvenienced if he were called upon to return to Poland. Believe me, how very much astonished I was to hear that you had taken up your residence in his house."

"Then you heard about it—from whom?" Alban asked.

"Oh, 'Betty' followed you, on the day the person who calls himself Willy Forrest, but is really the son of a jockey named Weston, returned from Winchester. We were anxious about you, Alban—we questioned the company into which you had fallen. I may say, indeed, that our hearths were desolate and crape adorned our spears. We thought that you had forgotten us—and what is life when those who should remember prefer to forget."

Alban answered at hazard for he knew perfectly well what was coming. The boy "Betty," still frightened out of his wits, clung close to the skirts of the homeless Sarah and walked with her, he knew not whither. A drizzle of rain had begun to fall; the streets were shining as desolate rivers of the night—the Caves behind them stood for a house of the enemy which none might enter again. But Alban alone was silent—for his generosity had loosened the pilgrims' tongues, and they spoke as they went of a morrow which should give them bread.

[To Be Continued Tomorrow.]

MRS. A. M. HAGERMANN

ALL WOMEN SUFFER

from the same physical ... and the nature of their ... many cases, quickly ... the horrors of all kinds of ... complaints, organic ... tion, falling and displacement, perhaps irregularity or suppression, causing backache, ... ritability, and despondency.

Women everywhere should remember that the Pinkham Remedies have the record for the largest number of actual cures of female ills.

Lydia E. Pinkham's Vegetable Compound

made from simple native roots and herbs. For more than twenty years it has been helping women to be strong, regulating the functions perfectly and overcoming pain. It has also proved itself a boon to women preparing for child birth and the Change of Life.

Mrs. A. M. Hagermann, of Bay Shore, L. I., writes to Mrs. Pinkham:—"I suffered from a displacement, ... and other female troubles so that I had to lie down or sit still most of the time. Lydia E. Pinkham's Vegetable Compound has made me a well woman, so that I am able to attend to my duties. I wish every suffering woman would try Lydia E. Pinkham's Vegetable Compound and see what a good medicine it will give them."

Mrs. Pinkham's Standing Invitation to Women

Women suffering from any form of female illness are invited to write to Mrs. Pinkham, at Lynn, Mass., for advice. She is the daughter-in-law of Lydia E. Pinkham, has been advising sick women free of charge for many years, and before that she assisted her mother-in-law, Lydia E. Pinkham in advising. Therefore she is especially well qualified to help sick women back to health.

SAN FRANCISCO OFFICE

Los Angeles Times

789 Market Street

Between 3rd. and 4th.

Advertisements and Subscriptions Received

Southern Californians, when in San Francisco, can have mail sent in care of the Times Office.

Copies of The Times on file.

Anderson & Chanslor Company

GROCERS 428-430 South Spring Street

Phones—Exchange 38

Special Tract Directory

For a Home.
For Mining Camps.
For Summer Resorts
For Health.

This is the ideal cottage. Must be seen to be appreciated. Cool in summer. Warm in winter. Made in ten sizes. See it today.

WALKER PORTABLE COTTAGE

1322 S. GRAND AVE.

Vermont Ave. Square

Corner Vermont and Vernon avenues. The newest and choicest subdivision in the New Southwest.

Large Lots $625 and Up

S. J. White & Co., 424 Huntington Bldg.; Lee J. Maguire & Co., 325 P. P. Pier Bldg.; Wright & Callender Co., 219 S. Hill St.; Joseph R. Loftus, 538 Citizens' Nat'l Bank Bldg.; C. A. Wasbecher, tract agent. Office, Vermont Ave. & 48th St. Phone West 3057.

Money In Oranges

Splendid inducements are offered you in rich orange lands in Mexico. $250 will give you a regular income after three years. See us today.

MEXICAN ORANGE CO.,

213 Delta Bldg.

MANHATTAN BEACH

SAND LOTS ONLY $150

See my large ad. Sundays, Wednesdays and Fridays. A. G. GIBBS.

Tel. B4958.

Banana Lands

There is no safer or surer investment that will yield a competence to the owner as quick as fruit land. We will sell you an acre up of tropical land planted to bananas on easy terms, and care for it for you. You get the profits. Call or write at once for particulars about this unusual investment. C. P. Bowers & Company, 218 Mason Building.

Beverly Hills

"Between the City and the Sea"

Lots 80x160 up. Prices $800 and up.

Percy H. Clark Co.

Managers

311-312 H. W. Hellman Bldg.

THE McCARTHY CO.

HOME LOTS

IN THE CITY

$50 CASH

$10 Per Month

201 N. BROADWAY

NAPL...

A. M. & A. C. ... Sole Agents

Pacific Electric Bldg. Main 1858.

Only $90 and ...

WATTS PARK

$1 Down, $1 a Week. ... Taxes. Free Tickets to ...

ERKENBRECHER ...

Selling Agts.

122 West Sixth St.

Shakespeare ...

$150. 10 Per Cent Cash ...

A few days only. See ...

FRANK S. ...

Equitable Trust and ...

224-226-228 Mason Bldg.

Corcor...

Early investors get the benefit of having invested several years ... Loan Co., owners and developers ... and Milner. General Agents, ... St., City.

MONETA AVENUE ...

Lots $525 and up. ...

GEO. C. PECKHAM ...

203-04-05 Union Trust ...

Main 3221.

Water Front ...

Harbor lands of the ... Dock and Terminal Co., ... Long Beach.

R. A. Rowan & ...

SOLE AGENTS

200 H. W. Hellman ...

Brentwood ...

The only reproduction of ... Park in the World. ... WESTERN PACIFIC ... COMPANY.

204 Germain Bldg., Opposite ... Theater.

Increase Your ...

By placing the ... of your rental property ...

Wright & Callender

323 South Hill Street

J. Frank Bow...

Subdivider of the Other ...

LOTS $450 UP

439-4041 Douglas Bldg.

Both phones 3472.

Miramonte ...

Beautiful, well built ... of city line.

Lots $525 and upward, ... $10 monthly.

RUFUS F. SPALDING, ... Hellman Bldg. ... Main 5044.

Ramona Ac...

Acre home-sites, ... from business ... a corner lot; ... streets. ... available. ... 501-502 Delta Building.

OPEN OUTSIDE ...

SAN FERNANDO ...

Offices.....

Stores.....

FOURTH AND ...

C. WESLEY ...

217 ...

Home 4834.

"South of ..."

NEWS REPORTS FRO...

EXTENSION.

IMPROVEMENTS ... FOR SANTA ...

SAN BERNARDINO YARDS GREATLY EXTENDED

Large Sums to Be Invested in ... Buildings and Tracks—Bitter ... Over School Trust Funds Be... to a Close by Ontario and Up... Nine in League.

SAN BERNARDINO, Sept. ... improvements totalling over $500,... commenced Monday morning ... Fé shops. Yesterday a ... workmen was engaged in rem... a section of the shop fence ... proposed site of the new ... and office building, and ... the excavations for the ... will be under way.

Every effort will be made to ... work to completion, and ... building is well started ... addition to the machine shops ... progress. Besides this the c... plans for an extensive roun... will be capable of taking ... largest engines, and with th... addition of the steel viaduct ... Mount Vernon avenue, between ... and Fourth, well over half a ... are will be expended.

The total cost of all the im... as planned will reach over ... but only a small part of t... improvements can be commence... though the anticipation ... before the end of 1908, all the ... improvements will have been com... Including the immense new ... which will give the Santa Fé ... extensive freight yards in the ...

BITTER FIGHT ENDS.

When a trust was created ... efforts to boom a land vent... Clarin, Upland was part of th... colony. The Chaffey Coll... Agriculture, to maintain which ... was ostensibly created, ... after a bitter contest with t... forces of the University of So... California, that institution ... of the Ontario property.

The balance was left in care ... Chaffeys. They have desired to ... funds to maintain an O... School. Upland opposed thi... the school was made a ... and Upland given the ... as Ontario. Decisions ... City School Superintendent, a... Superintendent of Schools ... Upland, and an election ... for the creation of the pr... High School district, whi... result of yesterday's balloting ... a fact.

BOTH PLEASED.

Question as to this city hav... in the Southern California ... League has been settled, b... formation of the league ma... only six teams instead of ... the original intention. For ... there has been a doubt wh... absence of membership woul... Santa Barbara or this city. ... have clamored for the hono... San Bernardino carried off the ... last season the local team ... said to feel touchy that ... to any question so far as ... baseball was concerned. Now ... seems that both Santa Ba... and San Bernardino will be ... as the managers have ... them in the membership.

BACON HIS BANE.

Above Surraritea last night mad... a large slab of bacon from a ... Within fifteen minute... to the City Jail, and the baco... found. The man went into the ... to make a purchase, and when ... were engaged suddenly sli... loose in a sack. He hurried ... place, but the theft was qu... discovered. He is supposed to ... engaged in similar thefts for ... time, supporting a large famil... and on the "fat" of the land.

COLTON.

COLTON, Sept. 15.—The Gre... house has finished up all wor... coming annex, and that dep... has closed this. Its first sea... a hundred tons of peaches ... been canned. The dried fruit ... at the establishment is now f... and will last for some time ... Colton's grammar schools will ... Monday. All pupils in the dis... are in the seventh and eig... will go to the Lincoln sch... bring west of the Santa Fé ... who are in any of the grades ... seventh, will go to the Gr... All pupils south of the So... Pacific tracks, who are in ... up to the fourth, will go to ... and McKinley school. All o... in the district are assigned ... Lincoln school.

Mr. and Mrs. W. L. Rohrer of ... are guests of Mr. and Mrs. ...

HIGHEST DIVIDENDS.

ONTARIO, Sept. 15.—The stockh... of the Citrus Fruit Association ... met yesterday afternoon ... up the business for the year. ... report showed that the p... has been one of the most pr... in the history of the town. A ... of 25 cents per 100 pounds ... paid on the Valencias, which ... has just closed. This is the hig... yet declared in the history ... C.F.A. of Ontario. The associat... for this year 238 cars of nav... cars of Valencias, and 15 cars ... varieties. The Valencias brou... largest return to the grower, ... per box, net. Navels brought ... box, net; Sweets, $1.76; St. Micha... Bloods, $1.57; Tangerines, $1.8...

SILVER MEDAL CONTEST.

Reciting Exercises at Corona ... Under the Auspices of the W.C.T.U. ... Many Take Part.

CORONA, Sept. 15.—The local W... conducted a silver medal contest ... Masonic Hall Saturday eveni... Miss Helen Newton was awarded ... oratorical medal by the county W... T. U. president, Mrs. L. R. Kyes, ... presiding. The other contestants w... were Minnie Roberds, Jennie Pi... Lewis, Katherine King a... Fisher.

Katherine King, George ... George Austin and I. Feldm... the vocal contestants, but ... to compete for a medal, pref... to contribute the cost of one ... public fountain fund. ... who took part in the eve... Carolines were the Misses An... Ernestine Kinney, Alice St... and Mildred Harding. The judg... Mrs. Bertie Sheldon of Riv... and Mmes. Charles Wyatt a... Meyer of Corona.

A McVicar sprained both wri... on Friday.

"South of the Tehachepi."

NEWS REPORTS FROM CORRESPONDENTS OF THE TIMES.

EXTENSION.

IMPROVEMENTS FOR SANTA FE.

SAN BERNARDINO YARDS TO BE GREATLY EXTENDED.

Large Sums to Be Invested in New Buildings and Tracks—Bitter Fight Against Trust Funds Brought to a Close by Ontario and Uplands. Will Be Loyal to League.

SAN BERNARDINO, Sept. 15.—Improvements totalling over $500,000 will be commenced Monday morning at the Santa Fé shops. Yesterday a crew of men was engaged in removing a portion of the shop fence across the second site of the new storehouse and office building, and tomorrow excavations for the foundations will be under way.

Every effort will be made to crowd the work to completion, and before the building is well started the new addition to the machine shops will be under way. Besides this the company will prepare for an extensive roundhouse, which will be capable of taking care of fifty-two engines, and with the completion of the steel viaduct along Mount Vernon avenue, between Third and Fourth, will over half a million dollars will be expended.

The total cost of all the improvements planned will reach over $1,000,000, but only a small part of the improvements can be commenced this year, though the anticipation is that by the 1st of 1908 all these improvements will have been completed, including the immense new yards, which will give the Santa Fé the most complete freight yards in the State.

BITTER FIGHT ENDS.

When a trust was created by the Santa Fé to boom a land venture at Upland was part of the Ontario story. The Chaffey College of Ontario, to maintain which the trust ostensibly created, failed, after a bitter contest with the authorities of the University of Southern California, that institution secured the Ontario property.

Bitterness was left in care of new wounds. They have desired to use the college fund to maintain an Ontario school. Upland opposed this plan and the school was made a Union school of Upland given the same status as Ontario. Decisions of the State Superintendent, and the Superintendent of Schools favoring Upland, and an election was held for the creation of the proposed Upland high school district, which, by a majority of yesterday's balloting, became a fact.

BOTH PLEASED.

The decision as to this city having a branch of the Southern California Winter School has been settled, by the decision of the league managers to remain instead of five, as was the original intention. For some time there has been a doubt whether the number of membership would fall below the bankers or this city. Both cities "stand sure" for the honor, and the chaperon carried off the pennant between the local team was sure to feel touchy that there could be any question so far as San Bernardino was concerned. Now the news is out that both Santa Barbara and San Bernardino will be in the league, and the managers have added another to the membership.

BACON HIS BANE.

Two Riverside tramps last night made off with a slab of bacon from a local grocery. Within fifteen minutes he was in the City Jail, and the bacon returned. The man went into the market to make a purchase, and when the attention was engaged suddenly slipped the bacon into a sack. He hurried from the store, but the theft was quickly discovered. He is supposed to have been engaged in similar thefts for some time, supporting a large family in addition to the "fat" of the land.

COLTON.

COLTON, Sept. 15.—The Gregory school has finished up all work in the primary annex, and that department has closed this, its first season. A limited tonnage of peaches have been canned. The dried fruit season at this establishment is now fairly under way, and will last for some time. The grammar schools will open next Monday. All pupils in the district who are in the seventh and eighth grades will go to the Lincoln school. Pupils in the fourth, fifth and sixth grades will go to the McKinley school. All other pupils in the district are assigned to the Grant school.

Mrs. W. L. Rohrer of San Francisco is the guest of Mr. and Mrs. Jas. [illegible].

INTEREST DIVIDENDS.

COLTON, Sept. 15.—The stockholders of the Citrus Fruit Association of Colton met yesterday afternoon to transact business for the year. The annual report showed that the past year has been one of the most profitable in the history of the town. A dividend of 8 cents per pound was declared on the Valencias, which season has now closed. This is the highest dividend declared in the history of the Citrus Fruit Association of Ontario. The association packed this year 200 cars of navels, 100 cars of Valencias, and 15 cars of lemons. The Valencias brought the highest return to the grower, or $1.26 per box. Navels brought $1.26 per box; Riverside Heights, $1.79; St. Michaels, $1.87; Tangerines, $1.82.

ESSAY MEDAL CONTEST.

Essay Exercises at Corona Under Auspices of the W.C.T.U. Many Take Part.

CORONA, Sept. 15.—The local W.C.T.U. offered a silver medal contest in the Opera House Saturday evening. The medal was awarded the essay written by the county W.C.T.U. president, Mrs. L. R. Kyes, of Corona. The other contestants were Miss Rebecca Rotunda, Jennie Pine, Lucy Ryan, Katherine King and Mrs. [illegible] King. George B. Hall and I. Feldman were contestants, but refused to enter for a medal, preferring the cost of one to the fund. Many took part in the evening's exercises. Misses Anna Kinney, Alice Stafford and Mrs. Stafford, of Riverside, were judges. The judges were Mrs. Charles Wyatt and Mrs. [illegible] of Corona.

Mrs. [illegible] both wrists

REAL WHITE BLACKBIRD.

Chance for "Nature Fakers" in Colton—Sign of Good-Luck.

[BY DIRECT WIRE TO THE TIMES.]

COLTON, Sept. 15.—[Exclusive Dispatch.] A white blackbird has taken up its home in this city and everybody is much interested, some even saying that it is a sign of good luck. The bird is quite tame and hops about on the lawns with a big flock of black blackbirds as though it had a mortgage on the whole county.

Although some who have watched the bird say the black blackbirds seem to show their white brother all the deference possible in bird life, others are prone to charge them with being "nature fakers," and that all birds look alike to each other.

This particular white blackbird is not, however, a pure albino. Its head and breast and sides are white, while the wings shade into black and the tail is entirely black.

RED-HANDED.

"BLIND PIG'S" LAST WALLOW.

SENSATIONAL RAID MADE UPON ILLEGAL JOINTS.

While the Band Plays, District Attorney Stirs Up Huntington Beach and Captures a Number of Men and Two Wagonloads of "Evidence"—Beer Bottle as Pistol.

SANTA ANA, Sept. 15.—Dist.-Atty. S. M. Davis, with a number of deputy sheriffs fully armed, slipped down on Huntington Beach last night on a raid on gambling dens and "blind pigs."

In the midst of the Saturday evening band playing and festivities he drove into the beach town and took two "blind pigs" by surprise, and two wagonloads of beer, whisky and other liquors by force. Several men were caught at the gambling tables.

In face of the fact that the Huntington Beach "blind pig" and gambling operators had received a stirring up a few days ago by Walter Fipps, who claims he was buncoed out of $200, the District Attorney made his way into the places and came out with evidence galore.

The two places taken are on Main street. One of them was run by Joe Lewis and the other by Charles Gee, Dick Button and M. C. Miranda. These men believed that they had arranged a clever scheme for defeating any raids. In their places they usually kept only two or three bottles of liquor and two glasses, one whisky glass and one beer glass, and all customers used these glasses. But at some distance away the schemers kept a storehouse and a grip was used frequently each night to do the transportation work.

For several days Dist.-Atty. Davis had his men working at Huntington Beach and they learned of these storehouses, hence, when Davis raided last night the storehouses were captured under search warrants. With Davis were Deputy District Attorney Rutan, City Marshal C. E. Ruddock of Fullerton, City Marshal Sam Jernigan and C. Bates of Orange, Constable C. E. Jackson, Night Watchman J. W. Murray and S. A. Clark of Santa Ana.

As soon as the two automobiles arrived in Huntington Beach, men ran to guard the back entrances and the storehouses. Davis walked into the Gee, Button, Miranda joint, and Rutan into the Lewis place. Thinking that they would remove the liquor from the storehouse two men whose identity is unknown ran to the storehouse in which Gee and his partners kept their main supply, but there they found S. A. Clark.

Clark had no revolver, but he had picked up an empty beer bottle. Pointing at the two men he commanded them to leave the door alone, and the two men took to their heels, crying out: "Don't shoot."

The deputies had bought liquor during the week at the Boisa livery barn, owned by W. E. Wells, from Charles French. French had no liquor on hand last night, but he was arrested. The captured "blind pig" operators were taken before Justice of the Peace J. W. Shirley, and gave bonds for $300 to appear in court Monday at 10 o'clock.

Two wagonloads of liquor were turned over to the justice. On his last raid, dist.-Atty. Davis arrested nine men, convicted them all and the county collected $1500 in fines from them.

FEAR SAME FATE.

Workmen Take Precautions Before Digging for Man Buried Alive. Demand for Orchards.

RIVERSIDE, Sept. 15.—Although night and day shifts have been put on, but slow progress is being made in the recovery of the body of Richard W. Church, who was burried by the cave-in of his well Friday morning. Frank H. Deutsch, an expert mining man, is directing the operations. On account of the treacherous character of the ground around the well a substatial casing sixteen feet square of eight inch timbers, will be built and lowered into the well pit, with an inner casing of two-inch boards, to protect the workmen and until this is finished the men will not venture into the well. It is not believed that the body can be reached before next Saturday.

The widow is without means to carry on the work herself and Mayor Evans, George Frost, S. J. Castleman and other citizens have come to her assistance in securing funds for the purpose.

ORANGE GROVES SELL.

A feature of the real estate market this summer is the active demand for orange groves, as the result of the big returns received by the fortunate owners for their fruit. Yesterday J. F. Hanna, recently of Tarkio, Mo., bought through the agency of Ramage & Westerfield, a nine and one-half acre orange grove on Arlington Heights for $15,000.

George Frost and C. W. Barton yesterday sold to J. B. Stoneypher of Los Angeles an orange grove of fourteen and one-half acres at Arlington, under the canal of the Riverside Water Company, for $11,500. Some improved property at Hollywood is taken as part of the purchase price.

Y.W.C.A. QUARTERS.

To meet its expanding needs, the Young Women's Christian Association has secured a five years' lease of the second story of the brick block which George L. Reynolds is erecting on the corner of Ninth and Orange streets, and will move in as soon as the building is completed.

The new quarters will be spacious, convenient and well lighted, and will be equipped with all of the appliances of a modern association. The gymnasium will be a special feature. This will be particularly appreciated, as heretofore the association has had no adequate place for carrying on the work of this department. A cafeteria, rest room, library, office and kitchen are also included in the plans. The building will be ready for occupancy in October.

CHURCHMEN SQUABBLE.

LEGAL WAR OF EPISCOPALIANS.

SUIT OF ALL SAINTS AGAINST ST. PAUL'S PARISH.

Long-standing Dispute in San Diego Over Property to Be Settled in Court—Bishop's Suggestion of Arbitration Not Acceptable—Railroad to Expand.

SAN DIEGO, Sept. 15.—The church fight of long standing between St. Paul's and All Saints Episcopal parishes has resulted in the All Saints parish filing a suit in the Superior Court, demanding the right and title of lots occupied by the church edifice.

All Saints was organized as a mission by Rev. H. B. Restarich, now Bishop in Honolulu, while he was rector of St. Paul's. Property was acquired from time to time for the little church on the hill, but the title was vested in St. Paul's. The trouble arose when All Saints wished to organize a parish and have deeded to it the property.

St. Paul's, claiming that it was its property, refused to give it up and a bitter warfare has since been raged.

Bishop Johnson suggested an arbitration, but this was not acceptable and All Saints seeks an adjudication in the courts.

ROAD WILL EXPAND.

President E. S. Babcock of the San Diego, Cuyamaca and Eastern Railroad announces the rebuilding of the road between this city and Lakeside. He also states that one of the plans decided upon in the way of expansion is the construction of a branch line from the main line at Lemon Grove, through Spring Valley to Jamocha and from there to a connection with the old line either at Lakeside or Santa Fé. The new line will be operated by electricity. The reported sale of the road to the Southern Pacific has never been confirmed.

GOVERNMENT'S PLANS.

Fred G. Plummer, of the United States Forest Service, is making an investigation of some of the important water sheds which are tributary to San Diego. It is the intention of the government not only to protect the mountain region from fire, but also to extend the forest covered area by planting and sowing, and in due time to introduce forage grasses that will increase the grazing capacity of the county. A number of sites will be selected for experimental stations. Twelve thousand young trees from a distance, will be transplanted and the results observed. It is understood that a main station of the forest reserve will be established in this county.

BENNINGTON MEMORIAL.

The foundation of the Bennington memorial monument is completed. By November 1 it is expected that the sixty-foot shaft will have been erected. Plans are maturing for an impressive dedication service.

WANT COAST BOULEVARD.

It is announced that the South Coast Land Company and E. W. Scripps have offered to contribute 50 per cent. of the cost of building the coast boulevard between the city limits at Del Mar and the county line at Oceanside, provided the balance is raised by popular subscription. Mr. Scripps and the company have just completed the building of a boulevard from Del Mar to La Jolla and Miss Ellen Scripps is donating $10,000 for boulevards through La Jolla to connect with the city system.

HARBOR IMPROVEMENT.

It is expected that the work of dredging the outer harbor will be commenced on Monday. The removal of 35,000 yards of sand will make the cut to a depth of thirty feet at low water from 250 to 300 yards wide. The barkentine Portland has been fitted up with dredging machinery and she is expected here tonight from San Pedro.

NEWS NOTES.

A new directory gives the population of the city as 28,240, a gain of 7812 people in fourteen months.

SANTA BARBARA.

SANTA BARBARA, Sept. 15.—Santa Barbara county is not, after all, to lose its tree-planting station, located on the San Marcos Pass, north of here. Some weeks ago, at a meeting of the forest inspectors in the southland, it was decided to remove the whole scene of activity to San Bernardino county, and run the station under one supervision. But the advantages of the San Marcos station have been so forcibly shown to the officials that they now deem it wise to maintain this northern station also.

W. L. Watts, mining geologist and assayer of the firm of Watts & Jefferson, Los Angeles mining engineers, reached here yesterday, armed with pick and hammer and complete layout of geologists' and assayers' tools. While he would not state the object of his mission it is generally believed to have to do with the finding of a rich vein of silver ore by two youths in the mountains north of this city.

Fire insurance agents of this city have decided to move toward placing that business here on the same insurance basis as in other cities, and have started a movement toward securing a readjustment of the commissions now paid to agents here for writing insurance on residences. Santa Barbara underwriters regard local residences as exceptionally good risks, and a petition asking the companies to readjust commissions in this city has been signed by nearly all the agents, and will be placed before the companies in San Francisco at an early date.

The Man With Disease

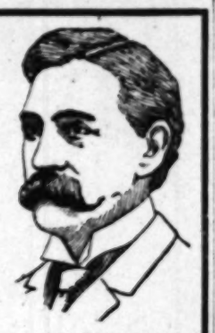

DR. TAYLOR, The Leading Specialist.

Should learn—and the sooner the better—that what may seem a trivial disease very often has most serious and far-reaching effects. The man who tries to be his own doctor is always the patient that later comes to the specialist with the chronic, stubborn, deep-seated case, which is the hardest kind to cure. I cannot hope that all men will accept my statement that the quickest, the safest and the cheapest cure is had by consulting an expert specialist in Men's Diseases at once, but the intelligent man will readily be convinced of the value of this advice upon investigation.

I Cure Diseases

Especially affections of the **BLADDER** and **PROSTATE.** I have my offices fitted with all the necessary equipment and appliances of the most modern design. Acute cases cured in a few days. I recognize all complications immediately, and my patients are cured absolutely and to stay cured.

I ALSO CURE VARICOCELE AND HYDROCELE. To prove my confidence in my ability I make this fair proposition:

Pay When You Are Cured

CONSULTATION FREE—MY HONEST AND CANDID ADVICE COSTS YOU NOTHING. I cheerfully give you the very best opinion, guided by years of successful practice. Men out of town, in trouble, write if you cannot call, as many cases yield readily to proper home treatment and care.

My offices are open all day from 9 a. m. to 9 p. m., and Sundays from 10 to 1.

DR. TAYLOR & CO. 305½ S. Spring St., Cor 3d. Los Angeles, Cal.

MEN

I Want to Talk to You

I want all men to know that no matter what disease they are afflicted with nor what has caused it, I have a cure for them, and one that is permanent. I have specialized on the following disorders, and have yet to see one of them I cannot master.

I treat successfully **VARICOCELE, BLOOD POISON, CHRONIC DISEASES OF THE LIVER, STOMACH, KIDNEYS AND BLADDER.**

Men With Private Disorders Will Find My Treatment for Their Troubles the Surest, Safest and Quickest

I particularly want to talk to men who, from the follies of youth, are now paying the penalty in broken down health and strength. You will get the right kind of sympathy from me. I will not exaggerate your trouble. If you do not require treatment I will tell you so.

I have treated so many cases for secret ailments that I understand them thoroughly. I do not ask you any foolish or embarrassing questions. You can come to me with confidence. A fifteen-minute talk will convince you that I know my business, and that you will receive at my hands what you so much desire—a cure of your every ailment, and, best of all, it will be permanent and lasting.

DELAYS ARE DANGEROUS.

Now, don't delay. Come and see me at once. You know that every day you leave your trouble unattended there is a chance of other complications arising which might cause you untold misery and make it more difficult to cure.

Remember, it does not cost you one cent to consult with me, and should you not take my treatment I know that I will be able to give you advice that will be worth many years of your life to you. If you cannot call, write.

Dr. Gordon's Medical Offices

Office Hours—9 a. m. to 4 p. m. Evenings, 6 to 8. Sundays, 9 a. m. to 12 m.
542½ South Broadway, Corner Fifth, Los Angeles, Cal.

ANY COMPLAINING MAN CAN CONSULT ME FREE

IT COSTS YOU NOTHING TO TALK OVER YOUR CASE WITH ME. IF YOU ARE SUFFERING FROM ANY COMPLAINT PECULIAR TO MEN, COME IN AND TELL ME ALL ABOUT IT.

Whatever the cause, over-indulgence, indiscretion, dissipation or accident, if you give me your case I'll get right down to the cause at once; begin to build you up on real rational lines.

I'll soon have you a normal, healthy man. Soon have you strong and vigorous as Nature intended you should be.

It is hardly possible for your case to be worse than thousands I have cured—soundly—completely.

Consult me without charge and I'll outline a course of treatment that I am sure will cure you and tell you the cost. No matter how small my fee, it includes all medicines free.

I have cured diseases and complaints of men—I am an expert in those diseases.

You can safely trust me with your case for a speedy, certain cure.

Dr. Morton 316 South Broadway

Hours 9-4. Evenings 7-8. Sundays 9-12.

THE DOCTORS WHO CURE

$5 A Month $5

DR. A. J. SHORES.

CATARRH—Deafness, nose and throat troubles, ear diseases, bronchial and lung troubles, asthma, stomach, liver and kidney diseases, bladder troubles, female complaints, chronic diseases of women and children, heart disease, nervous diseases, chorea (St. Vitus' dance), rickets, spinal trouble, skin diseases, sciatica and rheumatism, diseases of the bowels, piles, fistula and rectal troubles, goitre (or big neck), blood diseases, tapeworm, hay fever, hysteria, epilepsy, insomnia, etc., and all curable nervous, private and chronic diseases.

UNTIL FURTHER NOTICE Drs. Shores & Shores will treat all Catarrhal Chronic Diseases of every name and nature for the low fee of $5 a month—medicines free.

ONE MONTH'S TREATMENT NOW IS WORTH THREE MONTHS AT ANY OTHER SEASON. If you suffer from Catarrh or any Chronic Disease be cured NOW. Hundreds will be cured in one month. Don't delay. Call or write. Consultation and examination free.

A Special Department for Men

Drs. Shores have a Special Department exclusively for the treatment and cure of all Private Diseases of Men, whether caused by ignorance, excesses or contagion. Young men who have been led astray by bad companions—middle aged men who have gone to excesses—old men who find their sexual vigor gone—unfortunates who have contracted diseases—the victims of blood poison—and all others who need the counsel and aid of experienced and kindly physicians are cordially invited to consult this department and be advised. FREE OF CHARGE.

So sure is the cure under DRS. SHORES' MODERN METHODS in all Private Diseases that you may arrange to pay the fee for a cure in small weekly or monthly installments, as the cure progresses, or you may PAY WHEN CURED. No matter what your trouble is, or who has failed to cure you, consult these Master Specialists, free of charge, and learn how you can be cured.

DR. G. W. SHORES

Home Treatment Cures. Write for Free Symptom List if you cannot call.

OFFICE HOURS: 9 a. m. to 5 p. m. Evenings, 7 to 8. Sundays and holidays, 10 a. m. to 12. Consultation free.

Drs. Shores & Shores, Expert Specialists, 445½ South Spring St., Los Angeles

CASTORIA

For Infants and Children.

The Kind You Have Always Bought

Bears the Signature of Chas. H. Fletcher

When a Man is Thin

he gets sympathy which he neither wishes or perhaps deserves. The man with adequate flesh has the advantage. People like to deal and associate with healthy, robust, looking men. But the most serious handicap for the thin man is when illness comes—he has no surplus flesh upon which to draw.

Peptol

A Food Not A Medicine

ADDS FLESH

by overcoming the four causes of leanness. It not only adds flesh but puts the digestive organs in condition to assimilate all the food that is eaten. PEPTOL was created in the greatest food laboratories in the world. Its worth has been fully proven. It is guaranteed to increase your weight within 30 days or money will be refunded—and no questions asked. Start using Peptol today and watch yourself gain. Ask your druggist for booklet "Why People are Thin".

The Peptol Company
First National Bank Bldg. Chicago.
Laboratory Battle Creek, Michigan

Auctions.

Auction

Tuesday, Sept. 17th

10 A. M.

1030 Arapahoe Street

Take West Ninth St. Car.

Desirable furnishings of an 8-room residence, consisting of 1 upright mahogany piano, mahogany, oak and wicker rockers and chairs, quartered oak and maple dressers and chiffoniers, 8-ft. mission oak extension table and dining chairs, also golden oak pedestal extention table, dining chairs and sideboard, mission oak bookcase and morris chairs, couches, sewing machine, bamboo desk, bookcase and chairs, ladies' oak desk, twin enameled iron and brass beds, hair and floss mattresses, fine ladies' Stewart banjo, fine gents' Lucomb banjo, guitar, lace curtains, brussels, leather and tapestry portieres, bedding, hand carved glass, silverware, dishes, bric-a-brac, rugs, stove, mirror and body brussels, art squares and carpets, rugs, gas range, kitchen tables, refrigerator, coal, linoleum, utensils, etc., etc.

RHOADES & RHOADES, Auctioneers.
Office, 720 South Spring St.

Auction

Wednesday, Sept. 18th

10 a.m.

419 West 8th street

Furniture of 12 rooms, removed for convenience of sale, comprising oak rockers and chairs, lace curtains, carpets, rugs, odd dressers, center table, couches, enamel beds, bedroom sets, folding bed, bedding, mattresses, pillows, toilet ware, etc.

C. M. STEVENS, Auctioneer.
Office, 202 Tajo Bldg. Both phones.

Auction Sale Furniture

654 So. Main Street. Today at 2 P. M. L. A. Auction House. SUGARMAN & WIEDER, Props., W. F. Mosley, Auctioneer.

Thos. B. Clark

AUCTIONEER

632 So. Spring Street

P1907 Broadway 1921

Ocean Steamships

North-German Lloyd

Fast Express Service

PLYMOUTH—CHERBOURG—BREMEN

Cecilie(new)	Sept7,	11AM	Cecilie(new)	Oct. 15,	10AM
Kaiser,	dept.24,	10 AM	Kaiser,	Oct. 22,	10 AM
K. Wm. II.	Oct.1,	11A.M.	K. Wm. II.	Oct.29,	10AM
Kronprinz,	Oct.8,	3PM	Kronprinz,	Nov. 5,	2 PM

Twin-Screw Passenger Service

PLYMOUTH—CHERBOURG—BREMEN, 10 AM

Bremen	Sept.	12	*Oneisenau	Oct.	10
Barbarossa	Sept.	19	*Main	Oct.	17
Kurfuerst	Sept.	26	Barbarossa	Oct.	24
Friedrich	Oct.	3	Kurfuerst	Oct.	31

*Bremen direct.

Mediterranean Service

GIBRALTAR—NAPLES—GENOA, AT 11 A.M.

*Neckar	Sept.	14	*Neckar	Oct.	4
P. Irene	Sept.	21	Friedrich	Nov.	2
K. Luise	Oct.	5	K. Luise	Nov.	16
K. Albert	Oct.	19	K. Albert	Nov.	30

*Omits Genoa.

From Bremen Piers, 3d and 4th Sts. Hoboken.

North German Lloyd Travellers' checks good all over the world.

OELRICHS & CO., NO. 5 BROADWAY, NEW YORK, ROBERT CAPELLE, 754 VANNESS AVE., SAN FRANCISCO, CAL.

Canadian Pacific

Third Class Ocean Rates on "Empresses."
$29.75 to Hamburg, Bremen, Antwerp.
$28.75 to Liverpool, London, Glasgow.
$32.50 to Scandinavian common ports.
$35.50 to Hango, Abo, Helsingfors.
On regular steamers $1.25 lower. Two and four berth rooms reserved.

C. E. BENJAMIN, Gen. Agt., 232 S. Clark St., Chicago, Ill.

UNIQUE

Cloak and Suit House

245 South Broadway

Restless Nervous

Do you get up in the morning tired, languid, and frequently with headache almost unbearable? You have been unable to rest or sleep. It is nervous exhaustion, and affects the heart, lungs, stomach and all the organs that depend upon the nerves for motive power. What you need is Dr. Miles' Nervine to restore nervous energy and give new life to the organs.

"For years I have been very nervous, suffered terribly with headache. I had always gone to the doctor, and was about to go one day to try him for the last time, when a friend advised me to try Dr. Miles' Restorative Nervine. I purchased a bottle and the results were so satisfactory I have been taking it ever since. It has helped me wonderfully. Dr. Miles' Nerve and Liver Pills have done lots of good for me. When I get to feeling nervous now, I go for the Nervine bottle and I am so thankful I have something to help me without a doctor bill." MARIE HARRIS, 314 College St., Piqua, Ohio.

Dr. Miles' Nervine is sold by your druggist, who will guarantee that the first bottle will benefit. If it fails, he will refund your money.

Miles Medical Co., Elkhart, Ind

Dr. Harrison & Co.

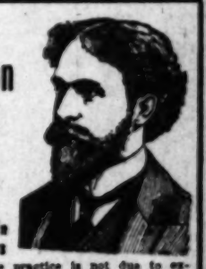

Specialists For Men Only

Established in L. A. 16 Years

Our immense practice is not due to extensive newspaper ads., but to the fact that we cure our patients soundly and completely and quickly, and charge only moderate fees. You can pay when cured. Practice limited to Weakness, Varicocele, Hydrocele, Specific Blood Poison, Contracted Disorders, Prostatic, Rectal and Skin Diseases. Literature on request. Hours, 9-4 evenings 7-8, Sundays 9-12. 202½ S. Broadway, S. E. Cor. Second and Broadway.

LADIES

DR. CARTER'S MONTHLY REGULATOR

ALWAYS relieves the most obstinate Monthly Irregularities in a few hours.

It will not injure the most delicate woman and is POSITIVELY GUARANTEED in every case. Ladies are cordially invited to call and consult free of charge, a regular licensed physician of 20 years' experience in treatment of Monthly Irregularities, Sterility, Change of Life, Cancer and all diseases peculiar to women, by improved methods, without resorting to operation and without detention from business.

Consultation free and strictly confidential. Hours 9 a. m. to 8 p. m. Sundays 10 to 12 a. m.

DR. & MRS. CARTER

324 Mercantile Place, over 342 S. Spring Street.

Home Phone F8756. Main 6870

DR. C. S. MERRILL

the reliable Specialist gives you a POSITIVE cure for Varicocele, Hydrocele, Stricture, Blood and Skin Disorders, Nervous Debility, Piles, Kidney, Bladder and all SPECIAL complaints of MEN and WOMEN. Consultation FREE. Rooms 3-4-5, 259½ SOUTH BROADWAY.

MANLY VIGOR!

We cure all weaknesses and diseases. Our best references, no money unless cured.

Dr. Greene Co.

254 So. Broadway. Rooms 12-16. Hours: 9 to 5 and 7 to 8. Sundays, 9 to 12.

MEN AND WOMEN.

Use Big G for unnatural discharges, inflammations, irritations or ulcerations of mucous membranes. Painless, and not astringent or poisonous. Sold by Druggists, or sent in plain wrapper, by express, prepaid, for $1.00, or 3 bottles $2.75. Circular sent on request.

McBurney's

Kidney, Bladder and Rheumatism Cure

ONE BOTTLE CURES

Prepaid $1.50. All druggists. Send 25c in 2 cent stamps to W. F. McBURNEY, 2007 VERMONT AVE. For a sample bottle.

MORPHINE

and other drug habits are positively cured by HABITINA. For hypodermic or internal use. Sample sent to any drug habitue by mail. **FREE!** Regular price $2 per bottle at your druggist or by mail in plain wrapper. DELTA CHEMICAL CO., St. Louis, Mo. For sale in Los Angeles by Sun Drug Co.

The Mrs. S. J. Bridge Remedy for the cure of cancers and tumors. No knife or plaster. 20 years' experience. Mrs. Bridge at the office daily, 10 to 4. The Chester, Cor. 6th and Spring.

No Charge

is made for our services and only a small amount is asked for the medicines in use in your treatment. Sufferers of catarrh should not fail to consult us.

LOS ANGELES MEDICAL INSTITUTE, Fourth Floor, Remick Building, 347 SOUTH BROADWAY.

Big offer in Electric Belts—22-call giant power belts, $5.00, complete with suspensory; another $3.00 and another $2.00. Electricity cures weakness, makes men strong, vigorous, cures stomach, liver, kidney and nervous trouble. Write for circular matter. F. O. BRANTVERNE, 1020 Maple Ave.

GREAT FOR KIDNEYS

Weak back, tired feeling, mental depression, sleeplessness, headache and other symptoms are quickly cured by the use of Palmo Tablets. They act directly on the kidneys and nervous system, and make you look and feel years younger. 50 cents.

AT ALL SUN DRUG STORES.

THE CITY IN BRIEF

NEWS AND BUSINESS.

Boy Wanted.

Carl Dittman, 15 years old, wanted in Lompoc for a misdemeanor, is in Los Angeles, it is believed, and detectives are looking for him. About two weeks ago he left his home when he learned that he was to be arrested. He has relatives here.

Old-time Player Hurt.

"Red" Perkins, an old time baseball player, sustained an injury to his arm yesterday afternoon in attempting to board a moving Chutes Park car at Ninth and Main streets. He was taken to the Receiving Hospital.

Peddler in Trouble.

Gabriel Salazos, a fruit peddler, was arrested yesterday by a deputy sheriff. He is accused of stealing a bundle of sacks, which were found in his wagon. He was taken to the City Jail where he is held on the charge of petty larceny.

Crap Shooters Raided.

A youthful gang of crap shooters was raided yesterday afternoon at Eighth street and Mateo avenue, where they boys were playing in a vacant house. Terrance Vienna was captured after a chase, but the others escaped. The police have secured their names, however, and warrants will be issued for their arrest today.

Mining Men Coming.

Mining men will begin to flock to this city today in anticipation of the banquet to be held at the Alexandria tomorrow night. A special train from Goldfield and other Southern Nevada towns will arrive tomorrow morning. The formal opening of the Los Angeles-Nevada Mining Stock Exchange will be Wednesday morning.

Carload of Doctors-to-be.

A coach carrying thirty-five osteopathy students will arrive at Arcade station today for their first glimpse of Los Angeles, after a trip of a week en route from the Middle West. These young men and women are from Des Moines, Iowa, where they have spent a year or more in study, and will matriculate in a local osteopathic college.

Hawaiian Girls Here Today.

Eight charming Hawaiian girls will arrive in the city this morning in charge of a sedate chaperone, Mrs. E. Weatered. The young ladies are visiting this country for the first time. They are traveling leisurely. They expect to be in the West several weeks. They are said to be very pretty. They were the prize winners in a popularity contest held recently in Honolulu, and the trip is given to them by an enterprising newspaper. They will be guests at the Hayward while in this city.

Chinaman Sought.

Charles Mack, a Chinaman, wanted by the Northwest Mounted Police of Regina District, Canada, is believed to be in Los Angeles. Detectives have his description and information that he is working in a laundry. About a year ago, it is stated, he killed a wealthy Chinese merchant in Canada. He fled to Vancouver where he was concealed by his friends. Later he went to Seattle and then to San Francisco. He was discovered in San Francisco but disappeared before he could be arrested.

New Pastor Popular.

Rev. Frank Cornell, the new pastor of the Friends Church, is proving his ability both as an executive and as a preacher and under his guidance the church is prospering. He preached yesterday morning on "The Greatest Conquest" and in the evening his topic was: "Come and See." There was a large congregation at each service. Dana and Otha Thomas, who have been missionaries in Alaska, have been selected to take charge of the Friends' Training School at Huntington Park.

Walking Delegate Arrested.

Thomas B. Scott, a plumber, was arrested yesterday morning upon the complaint of his wife, Rose Scott, who charged him with failure to provide. Mrs. Scott has been compelled to support herself and baby boy for several months, she says. Scott is a member of the Plumbers' Union and for some time has acted as a walking delegate. He has spent most of his time away from home, refused to give his wife enough money to provide food and clothing and has been drinking, according to the wife's story.

BREVITIES.

J. W. Frey has moved his stock of mantels, grates, tiles and andirons to his warerooms, corner Los Angeles and Twelfth streets, where can be seen the largest assortment of black and brass fireplace trimmings to be found in the United States.

Beginning Monday, the balance of Korber-Parker's picture stock will be sold at ½-price. Stock up now at less than wholesale prices. Frames made to order. J. F. Kanst Art Co., 642 S. Spring.

Henry J. Kramer will form an adult beginners dancing class Monday evening, October 7th. Juvenile class Saturday afternoon, October 5th at 1:30. References required.

Have you bought your fall shoes? New styles are now shown at Cummings's Store, Fourth and Broadway.

Autumn forests in their glory. Free booklet. Write or telephone. Manager Idyllwild, Riverside County, Cal.

Spier, leading ladies' hatter and importer, exclusive millinery, corner Third and Hill streets.

Drs. Rogers and McCoy have removed to the Security Bldg., Fifth and Spring.

Drs. Rogers and McCoy have removed to the Security building, Fifth and Spring.

Damon. Piano tuner. 12. 349 Spring. Furs. D. Bonoff, furrier, 212 S. B'way.

PERSONAL.

Julius Lange of Russia is a guest at the Lankershim.

Richard W. Young, a kinsman of the late Brigham Young, head of the Mormon Church, left this city yesterday for Salt Lake City.

C. Michaud, a wealthy mining man from Mexico, is at the Hollenbeck.

George W. Berry, a well-known turfman and owner of a string of thoroughbreds, arrived in the city yesterday. He is on his way to San Francisco to make winter arrangements for his horses.

QUIT PULPIT FOR INSURANCE.

Many Pittsburgh Ministers Forsake Flocks to Enter Business, and Retiring Pastor Explains.

[BY DIRECT WIRE TO THE TIMES.]

PITTSBURGH (Pa.) Sept. 15.—[Exclusive Dispatch.] Within two years a score of ministers of Pittsburgh have given up their charges for the life insurance business. The latest to do so is the Rev. J. C. Carpenter, pastor of the Mount Washington Methodist Episcopal Church. He said today: "I don't quit from choice, but from necessity. It is altogether a matter of monetary consideration, but in consideration of the higher cost of living.

"No charge has offered itself of which I think the salary would justify my acceptance. If ever the opportunity offers, I will reënter the ministry. But, at present, there is not a living in it. The shortage of ministers today is occasioned solely by the insufficient pay."

Peck & Chase Co., Undertakers, 639 S. Hill. Both phones 41. Lady attendant.

VETERANS IN REBELLION.

Confederate Soldiers Threaten to Resign Because Judge-Advocate Sustains Major-General.

[BY DIRECT WIRE TO THE TIMES.]

NEW ORLEANS, Sept. 15.—[Exclusive Dispatch.] Open rebellion, followed by threats on the part of certain members to resign from the United Confederate Veterans, resulted from the reading last night, at the monthly meeting of Camp No. 1, Army of Northern Virginia, of an opinion by E. M. Hudson, Judge-Advocate-General, upholding the action of Maj.-Gen. J. Ahrudhomme, in placing them behind the Washington Artillery Camp No. 2, in the Richmond parade.

After the heat of the discussion, the trouble was ended for the time by the adoption of a resolution introduced by E. F. Kohnke providing that the delegates from the camp should be instructed to introduce at the State reunion in Shreveport during October, a resolution placing the Louisiana division on record as asking that in all parades and ceremonies held in this district of the United Confederate Veterans, the camps be put according to their seniority, and that whenever camps are under the jurisdiction of the Louisiana major-general this rule shall apply.

PASTEURIZATION IS OPPOSEED.

Neward Doctor Declares Sterilized Milk Unsafe Unless Consumed Within Twenty-four Hours.

[BY THE ASSOCIATED PRESS—P.S.]

BRUSSELS, Sept. 15.—Dr. Henry I. Coit of Newark, N. J., president of the American Association of Milk Commissioners, is strongly opposed in an address today before the International Milk Congress, to the compulsory pasteurization of milk as a means of effectively improving the supply of milk. Dr. Coit said that to employ pasteurization as anything more than a temporary expedient would be undesirable.

Pasteurized milk in bulk is not only intrinsically less desirable than unclean raw milk, declared Dr. Coit, but is actually unsafe unless it is consumed within 24 hours and is kept at or below 10 deg. centigrade, (50 deg. Fahrenheit.)

Dr. Coit also said:

"To resort to the compulsory pasteurization of the milk supply in large cities, as a protection against tuberculosis, instead of taking more radical measures for its eradication from milk, would not be protecting those in the cities. The only real safeguard lies in the complete eradication of bovine tuberculosis."

TRY TO LYNCH WIFE-BEATER.

Indiana Shoemaker Has Close Call at Hands of Indignant Mob, and Is Half Strangled When Rescued.

[BY DIRECT WIRE TO THE TIMES.]

CHICAGO, Sept. 15.—[Exclusive Dispatch.] Because he had beaten his wife, despite repeated warnings from his neighbors, Charles Yager, an Indiana Harbor, Ind., shoemaker, narrowly escaped lynching today at the hands of 500 angry workmen of the Inland Steel Company.

The mobs had battered down the door of the Yager home, where Mrs. Yager lay bruised and bleeding, to drag forth her husband. Then they put a rope around his neck and pulled him for a block down the dusty street to a telephone pole.

Here the rope was put over the cross arm of the pole, and twenty willing hands were pulling the man off the ground when the police arrived, just in time to save his life.

The crowd dispersed when the officers arrived, and the latter quickly cut the rope which was fast strangling the victim. Yager was dragged, half conscious to the police station, but soon revived.

VITAL RECORD {BIRTHS. DEATHS. MARRIAGES. DIVORCE.

Deaths.

TINKER. Entered into rest September 14, 1907, at 245 North Avenue 22, William Tinker, beloved husband of Mrs. Emily C. Tinker and father of Mrs. L. T. Haley, Edward F. Tinker of Los Angeles, Dr. W. R. Tinker of Manchester, Ct., and Mrs. Ely Warfield of Plainville, Ct., a native of Massachusetts, aged 84 years. Funeral from Congregational Church, North Daly street, Monday afternoon, 2 o'clock, September 16. Friends invited to attend. Interment Evergreen Cemetery.

REIS. At 1070 W. 35th st., September 14, Crescentia M. Reis. Funeral from above residence at 8:30 Tuesday, thence to St. Agnes Church, corner Vermont and Adams st. Mass at 9 a.m. Interment St. Paul, Minn.

TINKER. Entered into rest September 14, 1907, At 245 N. Ave. 22, William Tinker, a native of Massachusetts, aged 84 years. Remains at John R. Paul funeral chapel, 2031 Downey ave.

MASON. Entered into rest September 15, 1907, at Fayette and Noidon, Benjamine Mason, a native of England, aged 29 years. Remains at John R. Paul's funeral chapel, 2031 Downey ave. Relatives coming from the East.

SMITH. Entered into rest September 14, 1907, at 2146 Vallejo st. Henry C. Smith, beloved husband of Termila J. Smith and father of Mrs. Ida L. Grout of Redondo, Herbert A. Smith of Hollywood, Harry D. Smith, Kansas City; Wayland F. Smith and Clide C. Smith; a native of New Hampshire, aged 52 years. Remains at John R. Paul's funeral chapel, 2031 Downey ave. Services at Asbury M. E. Church, North Workman street, Tuesday morning, 10 a.m. Interment Evergreen, under auspices East Side Lodge 325, I.O.O. F. and G.A.R.

MILLER. At No. 1938 Loveland ave. September 14, 1907. Mrs. Euphamia Miller, aged 61 years. Shipment from chapel of Orr & Edwards Co. Interment Hackberry, Ariz.

CONABLE. At Monrovia, September 15, 1907. Morris R. Conable of St. Paul, Minn. Philadelphia papers please copy. Funeral notice later.

SHEHI. Died in Hattiesburg, Miss., Sept. 14, George W. Shehi, Jr., aged 26 years, son of Mr. and Mrs. G. W. Shehi of 407 E. 47th st., this city. Funeral notice later.

WRIGHT. In this city, Sept. 14, William Speed Wright, aged 25 years. Funeral services today at 2 p.m. under the auspices of Los Angeles Aerie No. 105, from the chapel of Pierce Bros. & Co., 510 South Flower st.

CUTHBERT. At his home, 920 East 27th st., Alexander Cuthbert, notice of funeral later. Grand Rapids, Mich. papers please copy.

HOLLENBECK LODGE NO. 319 F. and A.M. will confer the second degree Tuesday, September 17, 7 p. m.

J. WILL DICK, Secy.

Los Angeles Transfer Co., 751-3 S. Spring.

'Phones Main 49 or 249. Home Ex. 249. Will send messenger to your residence for checks and deliver baggage without extra charge.

Dexter Samson Co.,

Undertakers, 1132 S. Flower. Home F4569. Sunset 7253. Lady assistant. Private ambulance.

Salt Lake Transfer Co., 217-19 East

First street, will check baggage at your residence to any point. Both phones Ex. 731.

Robert L. Garrett & Co., Undertakers.

Lady attendant. 1237 S. Flower. Ambulance.

Orr & Edwards Co., Funeral Directors,

N.E. corner Tenth and Flower streets. Main 45, Home F4671. Private ambulance. Lady assistant.

Pierce Bros. & Co., Undertakers,

510 S. Flower. Tel. M. 1927. Lady attendant.

Bresee Bros. Co., Undertakers,

655 South Figueroa. Private ambulance. Lady embalmer. Tel. M. 243. Home 32667.

San Francisco Veterinary College Open: October 1.

For catalogue, apply to Dr. Charles Keane, Pres., No. 1818 Market street, San Francisco.

Connell Company, Funeral Directors.

No. 1001 South Grand avenue. Tel. Main 5455, F1455. Mrs. Connell in charge of women and children.

Get Your Watch Fixed

Let the Geneva expert repairers put it in proper shape for you. Every repairing job we do is guaranteed for a year, and Geneva prices are always the lowest.

Geneva Watch & Optical Co.

305 S. Broadway

Pure Beer

Is a fine hot weather beverage. Here is a healthful beer, the best beer.

PEERLESS BREW
$1.50 per Doz. Quarts

So. Cal. Wine Co.

Phones—Ex. 16, Main 332.
518 S. Main St. 744 S. Spring St.

"SIEGEL'S—Women's—Children's Wear"

Myer Siegel & Co.

251-255 SOUTH BROADWAY

SPECIAL ON SALE TODAY.

Women's linen suits and Princess lingerie dresses; $20 to $35 values. To close out at..... $10

New fall display in dresses, suits, coats, etc., for misses and girls. In most favored styles and newest weaves. Fashions for school, street and dress wear. Sizes to fit the wee miss for the kindergarten to the young woman for the seminary.

"SIEGEL'S—Women's and Children's Wear"

Society Engraving . .

LATEST FORMS IN
Wedding Stationery
SANBORN, VAIL & CO.
357 So. Broadway

For a Diseased Scalp

There is relief and cure in our scientific treatment.

Do not neglect to consult us if your scalp or hair troubles you. Consultation free. The famous Bennett Shampoo, best in the city, at 50c.

BENNETT TOILET PARLORS

N. E. Cor. Fifth and Spring.

You simply ought to try an egg drink at the Big White Onyx Fountain.

BOSWELL & NOYES
Third and Broadway.

Capable of varied and artistic arrangement.

Globe-Wernicke "Elastic" Bookcase

California Furniture Co
Broadway, 639-645

Safes and Vaults

Fire and Burglar Proof
CHENEY-WEST COMPANY
316-18 So. Los Angeles Street

Finest Display of
OSTRICH PLUMES
and Feathers in Los Angeles
Prices that are not duplicated
MARVEL MILLINERY
241-243 South Broadway

Out-of-Town Customers
Order your Wines and Liquors by Mail
Old Plantation Distilling Co.
108 South Broadway,
Los Angeles

Geo. P. Taylor
TAILOR AND HABERDASHER
525 South Broadway
Men's Tailoring—Second Floor
Ladies' Tailoring—Third Floor

Chesterfield Clothes
For Men Who Dress Well
MATHESON & BERNER
Broadway, Cor. Third

FREE WATER

Rich, sandy, loam soil. 20 minutes from down town two fast car lines. $650 an acre, only $20 cash; balance easy.

EMIL FIRTH, 319 W. 4th St.

CUTLERY
EXCLUSIVELY
OTTO STEINER SUPPLY COMPANY
210 West Third Street

We sell cutlery of every description. Cutlery sharpening and repairing.

Home Telephone Bond Holders

are particularly fortunate as $1,000,000 in extensions is being added to their already liberal security—A $1000 FIRST Mortgage Bond is better than a real estate mortgage for the entire community is its security. Interest yield will conform to present rates for fully secured loans. For particulars see

R. B. DICKINSON CO.,
321 South Hill St.

School Is Open

and the sight of Willie mournfully trudging back to his "beloved school teacher" ought to remind you that our fall suit order book is open also.

The bell has rung on summer attire. The roll is being called. You are expected to attend in a fall suit. And there will be no recess taken in our urging until that order for your fall suit is on our books.

Fall suits made to measure —$25 to $45.

Brauer & Krohn
"Tailors to Men Who Know."
THREE STORES.

128-30 South Spring Street	N. W. Cor. Fifth and Spring.	114½ South Main Street.

White Oats

are much better feed than Rolled Barley. We have the choice Oregon and Montana oats.

Buy Hay

of us and get

Wholesale Prices and Scale Weight

L.A. Hay Storage Co.
1620 East Seventh St.
Both Phones 1596

PURE AIR Is Curing Consumption!

In diseases of the Lungs, Heart and Kidneys, you need more oxygen than you are getting. Pure air without dangerous drafts, secured by sleeping in the cottage built for health.

WALKER PORTABLE COTTAGE
On Exhibition, 1322 S. GRAND AVE.

FISCHER PIANOS
THE WILEY B. ALLEN CO.
416-18-20 So. Broadway

Green-Marshall
....PAINTS....
Recognized Standard Quality
Made in Los Angeles
Retail Store 550 So. Broadway

Our famous $1.00 gallon port wine is nature's own tonic. Try it.

Grumbach's
Wholesale Wines and Liquors.
807 Central Ave.
Phones, Main 2295. Home F8266.

LADIES

$3.50, $4.00 and $5.00 shoes are selling for $2.00 a pair at the

MAGILL'S SAMPLE SHOE SHOP

Permanently located Fifth floor Merchant's Trust Building. 207 South Broadway—Salesroom 503.

Largest and Finest Stock of Furniture in the West

Pease Bros. Furniture Co
640-648 SOUTH HILL ST.

BARMELEE & CO.
Largest and Best Display of
DINNER SETS
in Southern California
436-444 So. Broadway

Herrick Refrigerators
BEATS 'EM ALL
Has new DRY AIR system of CIRCULATION
No Mould, no Sweat—Sold only by
HENRY GUYOT
538-540 South Spring Street

Phones: Main 8475; Home F7201.
W. E. BUSH
Southern California Agency
PIERCE
AUTOMOBILE REPAIRING AND GARAGE
953-5 South Main Street, Los Angeles, Cal.

WE SELL DESKS
At lowest prices in Los Angeles.
Best stock in city to select from.
R. D. BRONSON DESK COMPANY
542 South Spring Street

"Ready and Right" THE NEW CLOTHING
ON SALE AT THE **Silverwood Stores**

ALFRED BENJAMIN & CO.'S
HIGH GRADE CLOTHING
SOLD ONLY BY
JAMES SMITH & CO.
137-139 SOUTH SPRING STREET

J. W. Hellman,
161 N. Spring Street
224 New High Street
SELLS
Water Pipe
Sewer Pipe
Plumbing Material
An does Plumbers Work by Contract or by the day.

Suits to Order
SCOTCH **$15** TAILORS
330 So. Spring St.

Watch Kahn Grow
Kahn's
457-59 So. Broadway

CLOSE MARGIN PRICES
Our Everlasting Song.
The Broker
TWO STORES.
451 S. Broadway. 239 S. Spring St.

SACRIFICE SALE OF 250 PIANOS AT
The C. C. Bonder Piano Company
734-760 S. Broadway. Opp. Hamburger's New Building.

Something new every day in Suits, Coats, Skirts and Waists.

SWELLDOM
Cloak and Suit Shop
521 So. Broadway.

Hoffman's
THE LARGEST Millinery HOUSE ON THE PACIFIC COAST
324-328 S. SPRING ST. LOS ANGELES

Labor Saving Office Appliances.
GRIMES-S TASSFORTH STATIONERY CO.
232-234 S. Spring, Los Angeles

Largest Dental Office on Coast
Best Set Teeth $4.00
YALE DENTISTS
444 S. Broadway
Home Phone 3344
Open Evenings till 8. Sundays 9 to 12 m.

THE DAYLIGHT STORE. PHONES MAIN OR HOME 44
Jacoby Bros.
331-333-335 South Broadway.
"SOMETHING NEW EVERY DAY"

LAST WEEK OF OUR **Big Sample Sale**
Commences this morning with hundreds of new sample lines on sale. Of special interest is the sale of sample suits and evening coats at so much below their actual worth. For particulars, descriptions and prices see yesterday's paper.

The Baby Shop
447 SOUTH BROADWAY

JUVENILE DEP'T.

School children need strong, well-made clothing of good appearing qualities. We have a special showing this week in sizes from 3 years to 12 years.

Russian blouses, sailor suits, plain dark colors, braid trimmed, also sailor collars with embroidered emblems on vest and sleeves. Also mixed checks and plaids in gray, brown and blue. These come better wear with the narrow white pique edging around the cuff, up.

OVERCOATS

Mannish and jaunty English tweeds, good and warm. Those in light weight of close twills. Good wearing, in serviceable colors.

The juvenile department has all the advantages of being up We have no old stock to work off.

TOYS - TOYS - TOYS

By October 1st we will open an entire floor for toys. Meanwhile present department is overflowing with new arrivals. Mechanical toys from Germany and dolls of every style of beauty. Hospital now open for sick dollies in need of surgical care.

Beeman & Hende

I GROW HAIR

I CURE all Scalp Diseases, stop Falling Hair, prevent Baldness, cure Dandruff and Children's Hair free.
I FURNISH one-of-a-kind people hairs (Question black and gentlemen's for stamp.)
Prof. G. A. GARLOW, Specialist
Rooms 425-429 Citizens National Bank Bldg., Cor. 3d and Main Sts., Los Angeles, Cal.
Consultation Free 1 to 5

WE GIVE CREDIT
DuBois Davidson FURNITURE COMPANY
212-214 West Sixth Street. Between Spring and Broadway.

Harrington & Co. 448 S. Spring Street
Clothier and Haberdasher
FAMOUS FOR $10 SUITS

Teeth Without Plates

We absolutely cure Pyorrhea, loose teeth, and replace lost teeth without plates or so-called bridge work. Send for our book on Alveolar Dentistry, it is free.

REX DENTAL COMPANY
202 Severance Bldg., Los Angeles.

German-American Wine Co. 314 West Fifth Street.
Main 2882 Home F4388
Where you get wines and liquors of quality at bargain prices.

Charcoal, Coke, Blacksmith Coal
by the sack or car load, also
WOOD
KINDLING
Hay and Grain
GET OUR PRICES
CLARK BROS.
1249 S. Figueroa
Ex. 106 Main

DIAMONDS—Loans made for cash. HORNE, 328 South Spring Street.

Good Eating—Fine Music
Excellent service, superior cuisine, and much else that is unsurpassed, are among things that fetch the crowds at
LEVY'S CAFE
N. W. CORNER, THIRD AND SPRING

MULLEN & BLUETT CLOTHING CO.
Corner Spring and First Sts.
THE QUALITY STORE.
Established over a quarter of a century.

"Just over the line from HIGH rents and HIGH prices"

YOUR CHOICE OF THESE TWO $5.00 ROCKERS ONLY

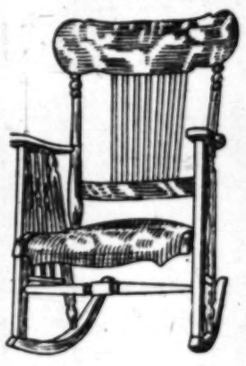

$3.65

ON SALE BETWEEN ONE AND THREE O'CLOCK

Only a limited number—not more than one to a customer. No mail, telephone or c.o.d. orders—come to the store.

DuBois & Davidson FURNITURE COMPANY
212-214 West Sixth Street
Between Spring and Broadway